



THE SWARTHMORE REAR



BARNSTORMERS PRESENT COMEDY

"Adam and Eva" Pleases Players' Club Audience at Woman's Clubhouse

ESTHER ALLEN DIRECTOR

The Barnstormers of Ridley Park provided several evenings of entertainment for the Players' Club of Swarthmore this week in presenting "Adam and Eva," a modern comedy by Guy Bolton and George Middleton directed by Esther Howard Allen. The play was presented on Monday, Tuesday, and Wednesday evening to large audiences. For many years Swarthmore and Ridley Park have exchanged productions once during each winter season. This year's offering by the people from the neighboring borough was one of the most polished productions ever brought here.

Esther Howard Allen, who was a member of the class of '27 at Swarthmore College and very active in dramatics during her college career, deserves praise for the sustained interest in a play which is almost devoid of action. The second act in particular was well presented in spite of the preponderance of rather obvious conversation.

In George M. Wallace Jr., as a wealthy father of several indulgent children, Mrs. Howard had an actor who demanded attention whenever he was on the stage. Mr. Wallace has appeared in several of the Barnstormers' productions in Swarthmore and after this week's performance his name should be sufficient to attract an audience regardless of the production or the balance of the cast. He has few rivals in the Swarthmore Club for effective characterization.

Suzanne Ferris Sweeney as the youngest daughter in the family gave a very charming and captivating performance. In the second act in particular when dearth of action and hesitancy in the other characters was marked by restlessness in the audience, Mrs. Sweeney's entrance was always the signal for revived interest.

Other honors belong to Frank S. Given as an English nobleman and Julitta E. Powers as a maid. Mr. Given added a great deal of humor to the production while Miss Powers will be remembered by Swarthmoreans as one of the best maids ever to grace the stage of the Woman's Clubhouse.

Others in the cast, Oscar A. Gray, Patricia V. Brown, Helen V. Pine, John Armstrong, Jr., Frank H. Olden and F. Leroy Gilbert all did sincere work of a creditable nature. Mr. Gilbert as Mrs. Sweeney's misunderstood admirer gave his best efforts to the part which in our opinion he was not particularly suited for.

Next week the play will be presented by the Barnstormers before their own members which marks a reversal of the procedure in Swarthmore where the exchange play is first practiced upon the home folks and then taken visiting.

HEALTH SOCIETY PUBLIC MEETING

The second annual meeting of the Community Health Society of Central Delaware County with headquarters in Borough hall will be held Wednesday March 18th at the Springfield Community Church, Springfield and Saxon avenue, Springfield, Pa. Kenneth M. Pray, head of the Pennsylvania School of Social and Health Work, 311 South Juniper street, will be the speaker.

Mrs. Martin B. Young, president will preside. Reports of various committees will be made. The Unemployment committees of the different communities will report on the work being done. The public is cordially invited to attend.

SOMERVILLE FORUM PROGRAM THURSDAY

On Thursday evening, March 12, at 8:15 P. M., the Somerville Forum will present its second program of the year in Clothier Memorial. Miss Helene Diedrichs will give a pianoforte recital, the program to be announced later. Miss Diedrichs, an Englishwoman, spent one year in the conservatory at Leipzig, Germany, studied six years with Myra Hess in London, and was with Tobias Matthay for ten years in London. She has given recitals both in Europe and in the United States. She has had orchestral engagements under Sir Henry Wood at Queen's Hall, London, and under Lyell Taylor of Brighton, England.

LIBBY TO SPEAK AT MEETING HOUSE

Frederick J. Libby, of Washington, D. C., will talk on the subject "World Affairs as Mirrored at Washington" in the Friends' Meeting House, at 7:30 o'clock Sunday evening, March 8th.

Mr. Libby spent last summer in Europe studying and observing conditions. During the winter he is in Washington or going out on one of his many speaking tours. Twenty-six organizations are affiliated with the National Council to Prevent War, of which organization he is secretary. Mr. Libby to an unusual degree knows the facts about world affairs, and is a most interesting speaker.

DR. WILLITS TO SPEAK ON UNEMPLOYMENT

Dr. Joseph H. Willits, one of the best informed men in the country on unemployment, will speak at Friends' Meeting House at 9:45 this Sunday morning. All those interested are invited to be present.

The Unemployment Committee of Swarthmore wishes to invite residents of the borough to stop at borough hall and inspect the new room which has been turned into a supply room for unemployed families. These supplies have been given largely by Swarthmore people and are neatly arranged making it easy for the community nurses to furnish relief quickly and efficiently.

Miss Margaret Michener, who is in charge of the unemployment bureau at Borough hall, will be glad to talk with anyone and make suggestions of work that can be done now to provide employment for men or women listed with the bureau.

COUNTY WOMEN VOTERS TO MEET

The Delaware County League of Women Voters will hold a legislative meeting at its headquarters, The Woman's Clubhouse, Media, Pa., Thursday March 12th, at two o'clock.

The meeting will be in charge of Mrs. J. Prentice Murphy, chairman of the Child Welfare Committees of both the County and State Leagues. Mrs. Murphy will present her subject in the light of the present and the proposed legislation dealing with child labor.

Mrs. William Osgood, Chairman of the committee on Women in Industry of the State League, will outline the bill providing a 44 hour week for women in certain occupations.

Both Mrs. Osgood and Mrs. Yarnall will present the latest developments concerning the Election Code, both ladies having attended the public hearing on the Code which was held in the Senate Chamber at Harrisburg on March 3rd.

At one o'clock, luncheon will be served at moderate cost, for which reservations should be made to Mrs. George E. Linn, Bowling Green, Media, phone Media. All who are interested are cordially invited to attend both the luncheon and the meeting which follows it.

On the same date, at the same place, the Executive Board of the County League will meet at eleven o'clock a. m.

HISTORIAN TELLS OF FINANCIAL LEADERS

Great financial leaders in Philadelphia formed the topic of an address given Tuesday night before the Genealogical Society of Pennsylvania by Burton Alva Konkle, of Swarthmore, historian, at the Historical Society of Pennsylvania, 13th and Locust streets.

While names of heroes of American finance from Samuel Carpenter onward to Robert Morris, Thomas Willing and Stephen Girard were brought out in Mr. Konkle's talk, his emphasis was on the career of Nicholas Biddle and his dominance of the national financial system while president of the second Bank of the United States. Biddle, he showed, wanted to be a literary man, although at 18 he had demonstrated his gift for finance.

The speaker told of the growth of the period, Biddle's part in the Louisiana purchase and the rapid deterioration of the bank after Biddle resigned. Renewal of its Federal charter had then been refused. After the panic of 1837, he said, Biddle restored the financial balance of the country by organization of the cotton trade. Before the panic, in the speculation in railroads and canals, Biddle kept the currency good and forced irresponsible banks to make their currency good.

Mrs. Neil Currie, Jr., of North Chester road has as her house guest Mrs. Wilson Bump of Springfield, Mass.

URGES ALL TO BE "PEACE MINDED"

Mrs. William I. Hull Speaks on Disarmament at Woman's Club

PEACE PLAY GIVEN

Mrs. E. A. Jenkins, chairman of Foreign Relations had charge of the program at the Woman's Club Tuesday afternoon. In introducing the speaker for the afternoon she spoke for a few minutes of the idea of teaching children to be "peace minded". The speaker, Mrs. William I. Hull gave a summary of the conference on "The Cause and Cure of War", saying it was partly for the education of its own members, studying the motives and excuses for war. This was followed by a talk about "The Disarmament Conference" by Miss Mabel Vernon of Baltimore.

The afternoon's program was concluded by a skit by Barbara Abel, called "Mother Earth and her Children", directed by Mrs. Henry F. James. "Mother Earth", Mrs. Robert Powell had two daughters, "Pacifia, Evelyn Wilhelm and "Militaria" Mrs. Robert Reed. Militarism seemed the most popular although Peace was the most desirable, both had three suitors, "Americus", Mrs. Phelps Soule, "Britannicus", Mrs. Hazel Taylor and "Orientus", Miss Hannah Kirk, all of whom seemed to prefer war, "Militaria", but a fourth character was introduced, "Utopus," Miss Jade Hendrickson, depicting the world without war and of course he won the prize, "Pacifia."

Mrs. George M. Hughes, Chairman of Motion Pictures for Delaware County, called a conference for ten o'clock Friday morning at Strath Haven Inn to see what could be done toward controlling the selection of motion pictures shown in the county.

FORTNIGHTLY TO MEET ON MONDAY

The Fortnightly will meet with Mrs. James Laws on Monday, March 9th, at 2:30 o'clock.

Priestley's "The Good Companions", will be reviewed by Mrs. Leonard Ashton. This is one of the most appealing English novels we have had for years. It is a most desirable book to have in the home so that one may "dip" into it and find exhilaration and rollicking humor and romance. It is really a most refreshing book for it deals with people who are full of life and the enjoyment of life.

Mrs. George McCracken will read some literary criticisms and Mrs. J. Horace Avery will describe the working of the new kind of football at our University.

Unemployment Luncheon

The Woman's Association of the Swarthmore Presbyterian church, will hold a unique luncheon on Friday, the 13, at 12:30 o'clock. Distressed by the suffering caused by the present lack of employment, a unique plan for the luncheon has been adopted.

After the morning of sewing for the Presbyterian Orphanage, the luncheon at 12:30 will be a "box luncheon", each woman bringing her own box of food. Tables will be laid, coffee furnished and the usual price paid, or as much more as anyone wishes to give; but all the money received will be given to the committee working to relieve suffering here in our community and vicinity. All members who have sympathy for those in distress are urged to come. The usual programme will follow the luncheon.

County Tax Unchanged

The county tax of three and one-quarter mills for 1931 will remain unchanged from last year, according to announcement made by the County Commissioners.

The general poor tax has been slightly lowered to .0008605 mills, or .08605 per hundred dollars. The special poor tax, which last year was .00018, has been eliminated and only the general poor tax remains. The general tax last year was .0009.

Auxiliary Card Party

The Auxiliary of the American Legion will hold a card party on Wednesday afternoon at the Strath Haven Inn. The proceeds will be used for hospital and war orphan work.

RECEIVING BIDS FOR RAILROAD UNDERPASS

The property committee of the college board of managers is seriously considering moving back the row of trees on the front college campus, which are now in the path of the underpass.

Fourteen trees have been designated by the college for possible replanting fifteen feet west on the campus. The Pennsylvania R. R. is securing estimates with tree moving concerns as to the cost.

The R. R. is now receiving bids on part of the work for the underpass with every indication that the work will be started before the end of this month. The present agreement with borough council calls for bids to be advertised by February 15 and work begun by March 15.

SANDBURG TO LECTURE IN CLOTHIER MEMORIAL

Carl Sandburg, American poet, will visit Swarthmore on March 19, when he will give a talk on modern poetry in the Clothier Memorial. He will also read some of his own poetry. The opportunity to hear Mr. Sandburg has been secured through the English Club, undergraduate women's society of English majors. The lecture has been scheduled to begin at 8.15.

Sandburg, who has been called the voice of industrial America, was born in Galesburg, Illinois, in 1878. He attended Lombard College, at Galesburg, and after a varied career of all kinds of jobs, became a newspaper man. He produced his first volume of poetry in 1904, but it was not until 1914, when the now famous "Chicago" was first published, that his work was accorded widespread recognition. "Chicago Poems", "Cornhuskers", "Smoke and Steel", and "Slabs of the Sunburn West", are poems which express the great middle west, and its steel mills and slaughter houses, cornfields and prairies. "Abraham Lincoln: the Prairie Years; and his anthology of folk-songs, the "American Songbag" are more recent publications. He reaches extremes of violence and tenderness in his poetry, but all his work is powerful in feeling and musical in its cadences.

MICHAEL DORIZAS TO SPEAK HERE TUESDAY

The Woman's Club will start their afternoon meeting a half hour earlier on Tuesday afternoon when a stated meeting will precede the talk by Dr. Michael Dorizas. Nominations for officers, four directors and the members of the Admissions Committee are to be received.

The afternoon's program will be one of the best of the year. Dr. Dorizas, assistant professor of Economic Geography at the University of Pennsylvania, is one of the most colorful persons in our country. A Greek by parentage, yet born in Constantinople, educated in Turkey, and at the University of Pennsylvania. While a student he was a member of the Olympic Team three different times, as a javelin thrower and as a weight man; went to Paris with the group who accompanied President Wilson. As he speaks eight languages he was a valuable man for that group. Was in the ambulance corps during the war where he became one of the most popular men. He was the intercollegiate wrestling champion for three years, and has never been beaten in that division of college athletics. Among other things he has been around the world three times so is well qualified to speak on "A View of World Events", the subject of the afternoon.

BUSINESS MEN'S ASSN. RESTRICTS MEMBERSHIP

The Swarthmore Business Men's Association will in the future hold meetings for the entire Association only at noon on the second Tuesday of each month and in the evening the fourth Tuesday of each month. Meeting of the Board of Directors however will be held every Tuesday at noon.

In addition to this change in the constitution made last Tuesday at the regular meeting, it was decided that in view of the growing strength of the Association, members should be strictly limited to those having their place of business within the corporate limits of the Borough.

A membership contest in which all of the members have been assigned either to a team headed by Harold Ogram or one headed by Clarence Hannum is now underway. Plans for promoting spring buying in Swarthmore will be discussed at the meeting next Tuesday noon at the Strath Haven Inn.

COUNCIL MAY REDUCE TAXES

Mrs. Joseph Seal Named Assistant Health Officer to Succeed Mrs. Brice

DISCUSS GAS LINE PERMIT

Swarthmore's tax rate for the operation of the borough was discussed at the meeting of council Thursday evening with some members favoring a curtailment in committee appropriations to make possible a one mill cut in the general fund tax and other councilmen favoring the same rate of eleven mills. No change in the one mill tax for sinking fund is contemplated. Final action on the tax rate will probably be taken at the next meeting.

Leonard C. Ashton chairman of the finance committee, which is responsible for preparing the annual budget, said that he would recommend a tax reduction of one mill. He declared that he thought the increase in assessable property and other receipts would provide sufficient funds for each department with a tax rate of ten mills. He also declared that conditions being as they are the average tax payer would greatly appreciate even as slight a reduction as one mill.

Councilmen favoring the same tax rate for 1931 pointed out that there was a balance of over \$15,000 on hand at the beginning of this year and that with a tax cut of one mill this balance could probably not exist at the beginning of next year thereby necessitating the return to an eleven mill tax rate. It was also pointed out that a reduction of only one mill amounted to only \$10 on a \$10,000 assessment and would mean a very little to the average individual tax payer.

On the basis of an eleven mill tax rate as at present Mr. Ashton presented the following table of actual expenditures for the past year and committee estimates for 1931.

GENERAL FUND—11 Mills Basis		
Expenditures:	Comit's Estimates	Actual Expend. in 1930
Accounts	\$ 5,225.52	\$ 5,225.48 (net)
Highways	26,547.50	14,443.59 (net)
Public Property	4,454.60	3,553.24
Public Safety	31,118.40	28,413.37
Sewers	5,350.00	1,685.00
	\$ 72,996.02	\$ 53,321.00

If the tax cut of one mill is approved it will mean that appropriations in one committee or another will have to be cut about \$5,000. This cut could probably be made easiest in the Public Safety Department where \$7200 is allowed for improving the present street lighting and in the highway department where a considerable amount is allowed for paving unimproved streets.

The resignation of Mrs. Anna M. Brice as health officer was accepted and Mrs. Joseph S. Seal was appointed to the position as assistant to Dr. Franklin A. Gillespie, newly chosen chief health officer.

A group of residents on Park avenue between Harvard and Yale avenues were present at the meeting and protested against the Philadelphia Electric Company relaying gas pipes inside the curb line in front of their homes. They declared that in spite of the Electric company's proposal to push the pipe through the roots of the trees with as little damage as possible they preferred that the pipes be replaced in the street beyond the curb.

Council passed a resolution so ordering the Electric Company but expressed the opinion that more damage would be done by digging straight down into the street than by pushing the pipe through the roots of the trees behind the curb line.

The Police Department turned over to the Department of Public Safety a list of properties the sidewalks on which are in need of repair. The list contains about seventy-five percent of the properties south of the railroad and fifty percent of the properties north of the railroad. The Borough Secretary Albert N. Garrett, Jr., was instructed to send out letters notifying property owners whose sidewalks did not pass inspection. A second letter will be sent the first of April giving property owners thirty days to do the work before council has it done at the property owner's expense.

W. C. T. U. to Meet

The Swarthmore W. C. T. U. will meet on Thursday afternoon, March 12, at 3 o'clock at the home of Mrs. A. M. Daniels, 233 South Chester road. A cordial invitation to be present is extended to all friends of the cause.

Local News

Frederick J. Libby will be the house guest over Sunday of Dr. and Mrs. J. Russell Smith, of Elm avenue.

Dr. Michael Dorizas who is to be the speaker at the Woman's Clubhouse next Tuesday will be the guest of Dr. E. LeRoy Mercer and Mrs. Mercer of North Chester road at dinner that evening.

Philip Spug Price, son of Mr. and Mrs. F. Don Price of Yale avenue, who has been critically ill at the Hahnemann Hospital, Philadelphia, following a serious mastoid operation, has made marked improvement during the past week.

Mr. and Mrs. Samuel Dyer Clyde, of Swarthmore, returned on Saturday from a three weeks' trip to Florida. They spent the greater part of the time at Naples, Fla.

Mr. and Mrs. J. Archer Turner, of Harvard avenue, left Wednesday by motor for a stay in Florida.

Daniel Johnson, son of Mr. and Mrs. Albert S. Johnson, sailed for Europe on Saturday.

Samuel Boyer, of Swarthmore avenue, is spending several days in Washington, D. C.

Miss Helen Thompson, of the Kent Place School, Summit, N. J., spent Sunday with Mrs. Oscar J. Gilcrest, of Swarthmore avenue.

Mrs. Joseph Geer, of Harvard avenue, entertained the Duplicate Contract Club on Monday. Among the other members of this club are: Mrs. Wesley N. Clifford, Mrs. Sargent Walter, Mrs. Harold Barnes, Mrs. H. N. Studle, Mrs. J. V. S. Bishop, Mrs. Morris Smith.

Mrs. Charles N. Dravo, of Westdale avenue, was hostess to the Monday Club.

Free Delivery Sw. 761-762

MARTEL BROS.

Fresh Sugar Peas
25c 1/4 pk.

Fresh Clean Spinach
9c 1/4 pk.

Ripe Bananas
19c doz.

Celery Hearts
19c bunch

Idaho Potatoes
59c sack

Maxwell House
Del Monte
Boscul
Coffee
35c lb.

tract Luncheon Club this week.

Mrs. Harry B. Harper, of Swarthmore Crest, who is the guest of her sister, Mrs. George Kelly, of Detroit, Mich., has returned to her home in Swarthmore. Mr. and Mrs. Harper entertained at dinner and bridge on Thursday evening.

Mrs. Howard Judge and her son and daughter of 411 North Chester road, Swarthmore, are making a six weeks' motor trip through Florida.

Mr. and Mrs. Thomas Rutherford, of 815 Westdale avenue, Swarthmore, entertained their bridge club at their home last evening.

Mr. and Mrs. George C. Barber, 3d, of Ogdan avenue, Swarthmore, are in Winter Park, Fla., where they are visiting their sons, George C. Barber, 4th, and Robert Barber, who are attending Rollins College.

Mrs. Roland C. E. Ullman, of 213 Harvard avenue, Swarthmore, entertained at a luncheon, for the members of the cast of "The Fan and Two Candlesticks" and "The Birthday Ball," which were given recently at the Women's Club of Swarthmore, and repeated on Friday evening following the dinner given at Whittier House for the young married people of the Friends' Meeting of Swarthmore.

Those entertained were Mrs. Roland Eaton, Mrs. E. C. Lange, Mrs. Ralph Hays, Mrs. Stanley L. MacMullen, Mrs. Roy Delaplane, Mrs. William H. Huey and Mrs. Henry Hoot.

Mission Study Class

The first meeting of the spring Mission Study Class was held at the residence of Mrs. Joseph L. Geer of Harvard avenue, on Wednesday afternoon of this week. The book studied was "India Looks to Her Future" by Oscar Buck, a particularly timely selection of a subject.

The devotional period was led by Mrs. James I. Laws, and was followed by "A Bird's Eye View of India," conducted by Mrs. H. M. Crist, "The Country," Mrs. Martin B. Young, "The People," Mrs. M. E. H. Bonnell, "The Political Conditions." Current topics on India were presented by Mrs. Henry Smith of Wallingford. Thus a most interesting and comprehensive view of past and present day conditions in India was given.

There was a very large attendance for this opening meeting of the series, forty-nine members being present. The lesson was followed by a delightful tea served by the hostess, Mrs. Geer.

The next meeting will be held on Wednesday, March 11, at the house of Mrs. E. M. Basset, 315 No. Chester road. By vote of Wednesday's meeting, the time was changed from 3 to 2:30.

Swarthmore 1441-1839-J

Anytime-Anywhere

Shop—Main St. Morton

FRED. J. HARLEY

Interior Decorator

UPHOLSTERING

FURNITURE RESTORING

WINDOW SHADES

COMPLETE HOME FURNISHERS

WHOLESALE

CUSTOM MADE FURNITURE

P. O. Box 31 Rutledge, Pa.

Plumbing

Heating and Roofing

P. M. BARROW

Phone Swarthmore 82

Modernize your Bathroom at Low Cost. Reroof with Asbestos Shingles.

and all members were requested to be prompt.

The devotional will be led by Mrs. C. E. Fellows and the subject of "India's Four Great Problems: Poverty, Illiteracy, Rural and Industrial Needs" will be discussed by Miss J. H. Fawcett, Miss Harriett Lee and Mrs. J. Ellery Tuttle. Current topics will be presented by Mrs. E. P. Yerkes.

American Legion Auxiliary

CARD PARTY

To be held at the

Strath Haven Inn

on Wed., March 11th

at 2:30 p.m.—Adm. 75c

Benefit of Hospital and War Orphan Work

Refreshments and table prizes included

Cake and Candy for sale

Tickets at Miss Marsh's Utility Shop

JEWELER

Swiss Watches Repaired

All Work Guaranteed One Year

A. R. FARRENY

111 South Olive Street, Media

Formerly With John Wanamaker



Frankie & Cope

Ownership Management

If you're tired of rooms and baths . . . and want something a little more like home, then come to Hotel Lafayette. You'll find us tucked away in the most beautiful part of one of Atlantic City's broadest avenues, just a step away from everything that's anything in the World's Playground. Here's seclusion without snobbery. Here's beauty without austerity . . . in a hotel as modern as 1930 . . . with rates as modest as 1920. Spacious lounge rooms, a solarium and sun-dock. Food that would delight an epicure. Comfort. Service. Quiet. All these are yours as a guest of

HOTEL Lafayette
ATLANTIC CITY N.J.

FINGER-TIP Hot Water Service

Makes Housework Two to Twenty Times Easier...



FIVE FEATURES OF FINGER-TIP Hot Water Service

\$10

Allowance for your old water heater, any type . . . accepted as down payment.

30 days' Free Trial

Balance in two years

Prices . . . \$80 and up

CONVENIENCE
Gives you endless joy in hot baths without wait, smooth shaves, luxurious shampoos and the fine feeling of fitness!

SELF ACTION
Operates faithfully without need of human attention.

TIME SAVING
Saves hours of time, thousands of steps and all the extra work that cold water makes necessary.

ABUNDANT SUPPLY
Gives you an abundance of hot water, stored automatically and ready to flow instantly.

INEXPENSIVE
Performs all these important services at a cost so small that no income is barred from their enjoyment.

By FINGER-TIP hot water service we mean the kind that comes the instant you turn a faucet—without the usual running up and down stairs to tend a heater—without waiting for the water to heat—without having to skimp on hot water, greatest of all cleanliness, health and happiness necessities. We mean the kind of hot water service you get from an automatic gas water heater!

All Our Suburban Stores

PHILADELPHIA ELECTRIC COMPANY

A Pioneer in Voluntarily Establishing Low Rates for all Electric Service

HOT WATER HEATERS

The greatest convenience you can add to your home at a very nominal cost. Call us for prices and installation figures.

Woodward, Jackson & Black Inc.

DARTMOUTH AVE. PHONE SW. 43
SWARTHMORE, PA.

Senior Class Play

The Senior class of the Swarthmore High school last Friday evening achieved an artistic and dramatic success in their production of "Pomander Walk". An audience which comfortably filled the auditorium of the College avenue building were pleasantly surprised at the



SAM DRAYMAN

Modern Shoe Store and Repair Shop

"First Class Shoe Shine Parlor"

LENTEN DISHES

Lenten dishes are appearing on all our luncheon and dinner menus.

It is surprising how many tempting ways Fish and other "Sea Foods" can be served and friends do say that our chef has a way all his own of cooking fish.

With the longer, more pleasant days, folks are getting out doors—and we are busier, at lunch time and in the evening, at dinner time.

For the reason, as to our increasing number of guests, it is just (good food) served with a smile, in that old-fashioned homelike way, folks seem to like.

Prices are the same.

Luncheons—50c—75c specials.

Evening dinner—\$1.00.

Sunday dinner—\$1.25.

To order service—7 A. M. till midnight.

We're always glad to see you.

—THE PATTONS.

Media Inn

Baltimore Pike at Providence Road

Parties here most every day and evening. How about yours?

"SEND A DOZEN ROSES!"

It's easy to telephone the florist. Find the number in the Classified Directory!



TELEPHONE

beauty and effectiveness of the stage setting and the sincerity and ease of the actors.

The costumes worn in the production were of the Colonial period and those worn by the girls had all been made by students under the direction of Miss Esther Cherry the sewing teacher. The full organdie skirts of the girls and the romantic sailor costumes of the boys made a colorful setting against the background of the houses and the old wall which had been designed by a committee headed by Elizabeth Channell.

The performance moved along briskly with honors well distributed for intelligent casting and expressive reading of lines. Schuyler Simmons and Samuel Butler in two of the leading male roles supplied the romance which the story needed with the assistance of Lydia Ballard and Lucy Black. These two couples were outstanding not only because of the splendor of their parts but because of the splendid way they were interpreted.

William Kurtzhalz as the Eysore made a great deal of a small speechless role and added humor throughout the production. Robert A. Detweiler as the Admiral of Pomander Walk gave an entertaining and exacting interpretation of a retired naval officer and Walter Werner in another character role also added humor to the production.

Katherine Wood, a middle aged spinster, and Eleanor Whitmore, as a designing widow, did well in two character roles. There were twenty players in the cast while the entire class of 56 assisted in various capacities. Miss Hanna E. Kirk, English teacher in the High school, was the general faculty director.

Presbyterian Church Notes

Thursday, Dr. John Ellery Tuttle went to York, to officiate at the funeral service of one of his former parishioners. The Westminster Guild has charge of the Young People's meeting the coming Sunday evening at seven o'clock.

Dr. Tuttle is the speaker at the union tent service of young people at Trinity Episcopal Church next Wednesday morning at 8:05 o'clock. Jack Mitchell is the leader.

Rehearsals of the junior choir of young people in preparation for Easter Day are held on Wednesday afternoons at 3:15 o'clock.

The Westminster Guild meets at the home of Katherine Starr, Dartmouth avenue on Thursday evening of next week. Miss Store, director of junior and intermediate work of the Board of Christian Education is the guest speaker of the evening.

A week from today, the Westminster Guild will hold a spring tea at the parish building with a musical programme.

Next Thursday, the fourth district of the Women's foreign and home missionary societies of this Presbytery will hold their spring meeting with the Presbyterian Church.

HOME AND SCHOOL MEETING FRIDAY

The March meeting of the Home and School Association will be held next Friday evening in the auditorium of the High School. Dr. E. L. Terman will be in charge of the program, which will consist of a demonstration of Boy Scout, Girl Scout, Cub Pack, Knight-hood of Youth, activities. About three hundred children are expected to take part.

News Notes

A clay model of the proposed new church building and parish house for the Trinity Episcopal Church will be on display tomorrow at the congregational meeting which will follow the morning service. The Rev. J. J. Guenther will give the third of a series of Lenten sermons. His subject will be "I believe in the Church."

Mrs. Lotta Baird, of 16 Oberlin avenue, and her sister, Lottie J. Drayton, and Mrs. George Kurtz, of Springfield,

have returned from a sojourn in Florida. They motored over 4000 miles thru St. Petersburg, to Miami, up the east coast to Palm Beach and Daytona, stopping for a visit at Raleigh, where Mrs. Baird visited her son, Thomas, at Duke University and saw several other Swarthmore boys.

Mr. and Mrs. A. B. Chapin went to York, Pa., yesterday where they will spend the week-end with the Fergusons, formerly of Swarthmore.

Mrs. Howard Smith of Yale avenue was called to Hudson, New York, by the death of her father, on Wednesday.

Mrs. E. M. Boyd has returned from several days stay at Atlantic City. Mrs. J. Warren Passon entertained her friends with a tea on Friday afternoon.

Mrs. Edgar U. Reynolds, of 227 Swarthmore avenue, Swarthmore entertained twelve guests at luncheon at the Strath Haven Inn, Wednesday. Following the luncheon they returned to the home of Mrs. Reynolds for bridge.

Mr. and Mrs. John E. Fricke, of 603 Hillborn avenue, Swarthmore, who are spending the winter with Mrs. Sargent Walter, of North Chester road, motored to Baltimore to spend the week-end with

Emmons & Andes BUILDERS

Baltimore Pike Phone
and
Riverview Ave. Sw. 1600
SWARTHMORE, PA.

Mrs. Fricke's sister and brother-in-law, Mr. and Mrs. Ferris Thomsen.

Mr. and Mrs. J. W. Ledoux, of 503 Walnut lane, Swarthmore, are spending several weeks in Florida.

Mr. and Mrs. Charles E. Martin who have long been residents of Wayne, Pa., have moved to Swarthmore and have leased an apartment in The Swarthmore.

Mrs. Katherine T. Bair formerly of 340 Vassar avenue has been appointed hostess at the new Mitten Hall at Temple University.

Dr. J. Russell Smith has returned from spending a few days in Virginia. While there he visited his son Stewart who is operating Hedgewood Farm, Lincoln, Virginia.

HAMILTON

SCHOOL OF MUSIC

G. MAY HAMILTON, MUS. BAC. DIRECTOR

PRIVATE INSTRUCTION	CLASS INSTRUCTION
Piano, Voice, Theory	Piano Theory
Viola, Harp, Mandolin	Viola Mandolin
All Band and Orchestra Instruments	

MAIN SCHOOL 7038 West Garrett Rd. Upper Darby, Pa. Phone Blvd. 4147

CENTRAL CITY SCHOOL Rm. 225-1714 Chestnut St. Phila. Pa.

Crisp and Golden Brown

Fried Chicken a la Maryland done to exactly the right turn is but one of the tempting delicacies offered for your selection in this week's Sunday dinner.

Served in the American Dining Room for \$1.25

Then there is the Special \$1.00 Dinner in the Tea Room.

F. M. Scheibley Management

Strath Haven

The Inn with Personality

Swarthmore, Pennsylvania

Hundreds Now Use CHESTER COKE

and Testify to its Economy

TRY A TON AND PROVE IT TO YOURSELF

\$11.50 Per Ton
2000 LBS. Delivered
Discount 50¢ per ton for cash in 15 days

EASY PAYMENT TERMS

A FEW sharp, cold spells have afforded an opportunity to the many users of Chester Coke to test the burning and heating qualities of this excellent, economical fuel . . . and the results have been very satisfactory. Why not place an order for a ton NOW and ask our expert to call and demonstrate how to burn it in order to get the best results in the most economical way?

BUY CHESTER COKE

Because:
Its low price makes it easy to buy; it is clean; it leaves few ashes; it gives a quick, hot fire; it is light in weight, rendering it easy for women to handle; it is of uniform, high quality. Let our expert advise which size will meet your requirements best.

Try Chester Coke for the rest of this season. Give it a trial. We know you, too, will be surprised with the results obtained and the economies effected.

Call any office listed below. Prompt delivery

PHILADELPHIA ELECTRIC COMPANY

A Pioneer in Voluntarily Establishing Low Rates for All Electric Service

DARBY, PA.
867 Main Street
Darby 1200

CHESTER, PA.
16-18 E. Fifth Street
Chester 6300

MEDIA, PA.
19 E. State Street
Media 431

UPPER DARBY, PA.
Long Lane and Ludlow Street
Boulevard 1600

ARDMORE, PA.
5 E. Lancaster Avenue
Ardmore 3500

LANSDOWNE, PA.
52 E. Baltimore Avenue
Madison 520

THE SWARTHMOREAN

Published Every Friday at Swarthmore, Pa. Robert E. Sharples, Editor and Publisher

Phone Swarthmore 900

Entered as Second Class Matter, January 24, 1929, at the Post Office at Swarthmore, Pa., under the Act of March 3, 1879.

SATURDAY, MARCH 7, 1931

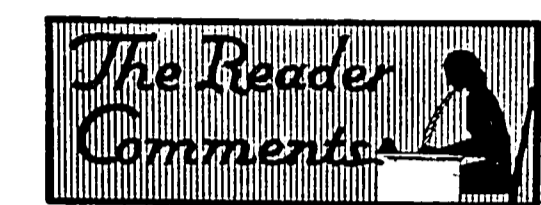

The Editor of The Swarthmorean: Dear Sir: I am one of those "four others" to ask you to copy out and post our real-estate assessments.

Stabler, Mrs. Jesse Holmes, Mrs. Harold Goodwin, Mrs. Franklin Gillespie, and Mrs. Robert Reed.

On account of the prevailing epidemic for the past two months, the programs have been postponed.

William Graham of Philadelphia, formerly operating in the Old York Road section, has taken the position of sales manager with Gillespie and Co., old Bank Building.

Editor of The Swarthmorean: Dear Sir: Recently, as I was passing Boro Hall, I heard the fire alarm whistle and at the same time heard the bell ring its alarm.

Immediately I saw men running from almost every direction to the fire house. I was so interested that I looked at my watch and noted the time it required for the firemen to get into action.

On Saturday, February 28, the following women interested in the Story Hour of Swarthmore met at the home of Mrs. Oscar Gilcrest, chairman, for a buffet luncheon and business meeting.

Income Tax Returns can be filed with the Deputy Collector who has been assigned at this Bank to assist the public in all matters relating to income taxes.

Warren A. Tyson & Co. Investment Securities 1518 WALNUT STREET PHILADELPHIA

Church News

THE RELIGIOUS SOCIETY OF FRIENDS Without the spirit of adventure humanity is doomed. There is no greater venture than the life which is frankly and consistently based on the assurance that God is like Jesus Christ.—Henry T. Hodgkin.

SUNDAY 9:45 A.M.—First Day School in Whittier House. 9:45 A.M.—The Adult Class in the Meeting House, led on March 8th by Jos. H. Willis.

On March 26, Wagner's "Lohengrin"; April 2, Proser Hero Worship; April 16, Mark Twain's "The Prince and the Pauper"; April 30, a movie, and in May "China".

9:45 SUNDAY SCHOOL Come. You will enjoy the session.

THE SWARTHMORE PRESBYTERIAN CHURCH Rev. John Ellery Tuttle, Minister.

Mrs. J. Russell Smith of Elm avenue entertained Miss Mabel Vernon of Washington, D. C. on Tuesday.

WE HAVE FOUND instances of people carrying too much insurance as well as insufficient protection. It is not generally known that we will summarize your insurance policies and compare them with property values.

The Periwig Club of Swarthmore Preparatory School Will give its annual play, "TONS OF MONEY" At the Woman's Clubhouse Friday Evening, March 20, 1931 8:15 O'clock

JAS. A. PILSON LIGHT AND POWER WIRING ELECTRICAL CONTRACTOR 107 Sylvan Avenue Rutledge Can be reached at Sw. 1145

Semi-detached dwelling, centrally located, containing three bedrooms and bath, and garage. Immediate possession. Sale price \$8500. Rent, \$75.00 monthly.

Living Beyond Your Means Spells Disaster—Therefore Save a Portion. RUTLEDGE-MORTON BUILDING & LOAN ASSOCIATION "Where Your Savings Are Safe" Conservatively Progressive—Carefully Managed F. G. MEHR, Secretary, 214 Cornell Avenue, Swarthmore, Pa.

Order your fuel supply from us. Our drivers will fill your bins promptly, courteously and carefully, protecting your property as they would their own. Order our Reading Anthracite TODAY—it's the finest fuel nature ever made. H. B. GREEN 1 So. Princeton Ave. Swarthmore 1234

Pure Wholesome Milk from Guernsey Cows Get real value in the milk you buy. The Pennerest Farms Herd of 60 head has been Federal accredited for Tuberculosis since 1922. Call Media 1116-W or 1116-J and we will begin delivery at once or send our representative to call on you if you wish.

PENNCREST FARMS Middletown Road and Rose Tree Road (NEAR LIMA) WM. P. SMEDLEY, Lessee WALTER SMEDLEY, Owner

TO BE SOLD AT ABSOLUTE AUCTION Saturday, March 7, 1931, at 3 P. M. 13 Semi-Detached Homes SPRINGFIELD 100 Block Wayne Avenue

SHERIFF SALES SHERIFF SALES of Real Estate at the Sheriff's Office Court House, Media, Pennsylvania Saturday, March 28, 1931 9:30 o'clock A. M.

All that certain lot or piece of ground with the buildings and improvements thereon erected, situate on the northwesterly side of Lincoln avenue at the distance of one hundred and fifty feet northwesterly from the northwesterly side of Walnut street.

HOME JOBBER All kinds of Repairs in and around the home. Electrical Repairs and Installation a Specialty. A. M. ALLISON & SON 311 Vassar Ave. Phone Swarth. 1158

Be prepared for a Quick STOP The brakes on your car meet emergencies like this every day. Firestone Standardized Brake Service gives you dependable brakes.

Drive in Today for Free Test! Firestone Service Stores, Inc. 1125 Edgmont Ave. Chester, Pa. Phone 3431

SHERIFF SALES Sheriff Sales of Real Estate at the Sheriff's Office Court House, Media, Penna., Saturday, March 21, 1931 9:30 o'clock A. M.

SHERIFF SALES Sheriff Sales of Real Estate at the Sheriff's Office Court House, Media, Penna., Saturday, March 21, 1931 9:30 o'clock A. M.

SHERIFF SALES Sheriff Sales of Real Estate at the Sheriff's Office Court House, Media, Penna., Saturday, March 21, 1931 9:30 o'clock A. M.

MICHELL'S SEEDS Everything for the Garden, Farm, Lawn and Greenhouse Catalog Free. 518-516 MARKET ST. PHILA.

TUNE IN YOUR RADIO TO WIP every Wednesday at 8 P. M. and listen to Michell's Garden Talks.

The inside of your FRIGIDAIRE, seamless, stainless without a corner, crack or crevice! Seamless, stainless, cornerless interiors of glistening Porcelain-on-steel are one of the many outstanding advantages of Frigidaire Advanced Refrigeration.

CHEVROLET The New Chevrolet Special Sedan—Product of General Motors

Performance, too, proves Chevrolet the Great American Value The new Chevrolet Six is a fine performer. It maintains high road speeds at a low, easy-working engine speed.

NEW CHEVROLET SIX The Great American Value See Your Dealer Below HAMBLIN CHEVROLET, INC. 401-3 Dartmouth Avenue Swarthmore, Pa. George H. Hamblin Ralph E. Wentzel

NEW CHEVROLET SIX The Great American Value See Your Dealer Below HAMBLIN CHEVROLET, INC. 401-3 Dartmouth Avenue Swarthmore, Pa. George H. Hamblin Ralph E. Wentzel

NEW CHEVROLET SIX The Great American Value See Your Dealer Below HAMBLIN CHEVROLET, INC. 401-3 Dartmouth Avenue Swarthmore, Pa. George H. Hamblin Ralph E. Wentzel

Income Tax Expert

The Swarthmore National Bank and Trust company has arranged for a representative of the Internal Revenue Department to be stationed at the Bank during banking hours on Saturday, March 14, and on Monday, March 16, to assist the public in completing their returns and in all matters relating to income taxes.

The official date for filing returns is on or before March 15, but as this date comes on Sunday, reports will be accepted on Monday, March 16.

For a number of years past, the bank has arranged for similar service to local

TREE SURGERY and LANDSCAPE WORK

SPRAYING—HEDGE SHEARING

Manure for Sale

N. G. PYLE

115 W. 7th St., Media, Pa.

PHONE MEDIA 664

Low-Fare Excursions FROM SWARTHMORE ATLANTIC CITY

Every Sunday
Asbury Park, Ocean Grove,
Long Branch, Wildwood,
Cape May

\$3.45 NEW YORK

Sundays, March 8, 22, April 5, 19

\$3.95 WASHINGTON

Sundays, March 8, 22, April 5, 19

\$3.45 BALTIMORE

Sundays, March 8, 22, April 5, 19

Optional Attractive Sightseeing Tours

Morning and afternoon tours in New York and Washington. Special rates when tickets are purchased with rail tickets.

SEE FLYERS CONSULT AGENTS

Pennsylvania Railroad

MEDIA THEATRE

MEDIA, PA.

DAILY MATINEE 2:30
PHONE MEDIA 227-W

Saturday

WILL ROGERS

in

"LIGHTNIN"

Monday and Tuesday

EDDIE CANTOR

in

"WHOOPEE"

Wednesday and Thursday

CLARA BOW

in

"NO LIMIT"

DIRECTION STANLEY CO.
OF AMERICA

Stanley
CHESTER

Saturday, Monday, Tuesday

Bill Boyd

in

"THE PAINTED
DESERT"

—with—

Helen Twelvrees
William Farnum

Wednesday, Thursday, Friday

Marion Davies

in

"THE BACHELOR
FATHER"

STATE THEATRE
CHESTER

Entire Week

"CRIMINAL CODE"

—with—

Walter Huston

residents and business men, and judging by the number of people who take advantage of the assistance offered, it is greatly appreciated.

NEW SALESMANAGER FOR ELECTRIC COMPANY

GEORGE E. WHITWELL

George E. Whitwell has been elected Vice President in charge of Sales of The Philadelphia Electric Company. Mr. Whitwell, who is Vice President in Charge of Sales and Service of the Philadelphia Company and affiliated corporations of Pittsburgh, will assume his new duties on April 1.

Mr. Whitwell was born in Washington, D. C., in 1892, where he was educated, later graduating from the Massachusetts Institute of Technology in 1915. He worked as research engineer for the Anaconda Copper Company until the World War when he entered the service as an aviator in the photographic section of the Aviation Corps in France. After the war he taught for three years in the University of Washington, Seattle, jointly serving as consulting engineer for the Tacoma Gas & Fuel Company. With D. J. Young, manager of the Tacoma Company, he developed a new back run carburetted water gas process, which is now used by 300 manufactured gas concerns in this country and Europe. In 1924 he became general superintendent and manager of new business for the Tacoma Gas Company. In 1926 he went to Pittsburgh as general manager of the Equitable Gas Company.

On March 31, 1927 he was appointed General Sales Manager of the Philadelphia Company and on September 11, 1929 he was elected Vice President in Charge of Sales and Service. He is a member of the National Electric Light Association, American Gas Association, Natural Gas Men's Association, Pennsylvania Electric Association, Electric League of Pittsburgh and a number of Pittsburgh clubs and associations.

APARTMENT

Ready for occupancy at once. Six rooms, newly decorated, fireplace, electric refrigerator, porch. 112 Park Avenue. Convenient. \$75 a month.

WM. S. BITTLE

Notary Public Real Estate

I want a progressive builder, who knows how and what to do, to take over my eight acre property on Yale Ave., Swarthmore, and develop it. No cash necessary.

EDWARD T. BIDDLE,
West Chester, Pa.

ARE YOU

carrying sufficient Automobile Insurance? Over \$300,000.00 paid for auto claims last year.

E. C. WALTON

HOUSE WANTED

Four bedrooms preferred, will buy or rent, around \$16,000 or \$100 per month.

Box H, Swarthmorean

CHARLES M. WELLS

ARCHITECT

RUTLEDGE, PA.

Phone Swarthmore 128-M

For

Your New Spring Suit

Samuel M. Dodd

representing

The Edwards Tailoring Co.

Sw. 698-M

To Lilly Holt, late of Bolton, England. You are hereby notified that a final order for divorce has been granted against you, at the suit of William Robert Holt, your husband, returnable in the Court of Common Pleas of Delaware County, March Term, 1929, No. 2515 on the 27th day of March, 1931 on or before which day you may show cause, if any you have, why such divorce should not be granted.

HOWARD KIRK,
Attorney for Libellant,
No. 14 South Ave., Media, Pa.

CLASSIFIED**FOR RENT**

FOR RENT—Cheerful apartment for rent. 4 rooms kitchenette and bath. Reasonable. Includes heat and hot water. 350 Vassar Avenue, Swarthmore. 3-7

FOR RENT—Third floor apartment, 2 rooms and bath and kitchenette. Garage if desired. Call 77 R after 7 P. M. 3-7

FOR RENT—Sunny, cheerful room, furnished for one or two, in home of College professor. Near Yale Ave. Phone Swarthmore 335-M.

FOR RENT—The Blenheim, 224 Park Ave. Apartment. 5 rooms and bath. Possession March 15. Small apartment June 1. Phone Swa. 509-R. 3-14

FOR SALE

FOR SALE—Oscar Wilde, Deluxe edition in good condition \$10. For Children "Foundation Stones" by Sharpe, Deluxe edition \$3. Mrs. Owrey, Swarthmore 949. 3-7

FOR SALE—Used Chickering Piano, Parlor Grand. Excellent condition. Must sacrifice. Phone Swarthmore 602 W. 3-7

FOR SALE—Three piece living room suite, silk mohair. Practically new. Sacrifice for immediate sale. Call Swarthmore 1770 after 5 P. M. 3-7

WORK WANTED

WORK WANTED—Very competent and reliable housemaid wishes position at general housework. Available after March 13. For reference call present employer at Swarthmore 648. 3-7

WORK WANTED—Electrical odd jobs wanted. Raymond Peppel, 318 Yale Ave., Morton. Call Swarthmore employment bureau, Swa. 2070 and leave message. 3-7

FOR RENT

Nicely furnished second floor apartment. 3 rooms and bath—heat, water, gas, electricity included. Nice neighborhood. Conveniently located. \$70.00 per month.

Two very desirable unfurnished apartments on the hill. \$75.00 and \$100.00 per month.

CHAS. A. SMITH
Swarthmore 705

GEORGE H. KELLEY

Electrician

Repair work and new installations

Phone Swa. 428-R

HOWARD KIRK

Attorney-at-Law

14 South Ave. Media, Pa.

Media 1717 Swarthmore 998

Granite Memorials Marble

MEMORIALS

Cemetery Work a Specialty

Wm. J. Cartledge

Est. 1843

No. Lansdowne Ave., Drexel Hill, Pa.
(Opposite Arlington Cemetery)

SLIP COVERS DRAPERIES ANNA SCHALLES

Phone, Sw. 1225

Muhlenberg Ave. Rutledge

Builder of Artistic Homes
in
SWARTHMORE and VICINITY

Homes designed and built to
meet individual needs.

CHAS. E. FISCHER

304 Dickinson Avenue

Sw. 335-W

Headquarters for Fertilizers

Sheep Manure, Bonemeal, Vigoro

Humus Peat Moss

Ferry's Seeds Landreth's Seeds

Suplee's Store

So. Chester Rd. Swa. 105



Let us show you
with pencil and paper that
it costs no more to own a
PACKARD

We are offering a new type of demonstration this Spring.

We are demonstrating that you—if you are driving a car of like size, whatever its price—can own a Packard Standard Eight at no increase in cost.

It is really quite simple. You will learn that it costs as much to maintain and operate your present car as it would the Packard. That leaves only depreciation to consider. And that is no greater when you drive the Packard proportionately longer—as most Packard owners do.

Of course these are general statements. What we would like to do is make them specific. If you will come in and give us the figures on your present motoring costs, we will set down Packard costs in a parallel column—and let you be the sole judge.

The Packard Standard Eight is priced from \$2385

to \$2885 at the factory. If you prefer a larger model, the Packard DeLuxe Eight is available at factory prices ranging from \$3490 to \$4285—and Individual Custom creations up to \$10,000.

The Packard Standard Eight is the most popular Packard car—the largest selling fine car in the world. If you buy one you will probably keep it nearly twice as long as the car you traded in on it. Many take delivery of one of these fine cars with little or no cash outlay, taking advantage of our Payment Plan and of our allowance for the used car against the down payment.

Why not come in and let us demonstrate Packard ownership costs—then let us appraise your present car at its full cash value? You are actually paying for a Packard—why not own one?

B. Francis

F. B. FRANCIS

12th & Crosby Streets

Chester, Pa.

PHONE CHESTER 4450 AND 6100



ASK
THE MAN
WHO OWNS
ONE

Income Tax Expert

The Swarthmore National Bank and Trust company has arranged for a representative of the Internal Revenue Department to be stationed at the Bank during banking hours on Saturday, March 14, and on Monday, March 16, to assist the public in completing their returns and in all matters relating to income taxes.

The official date for filing returns is on or before March 15, but as this date comes on Sunday, reports will be accepted on Monday, March 16.

For a number of years past, the bank has arranged for similar service to local

TREE SURGERY and LANDSCAPE WORK

SPRAYING—HEDGE SHEARING

Manure for Sale

N. G. PYLE

115 W. 7th St., Media, Pa.

PHONE MEDIA 664

residents and business men, and judging by the number of people who take advantage of the assistance offered, it is greatly appreciated.

NEW SALESMANAGER FOR ELECTRIC COMPANY

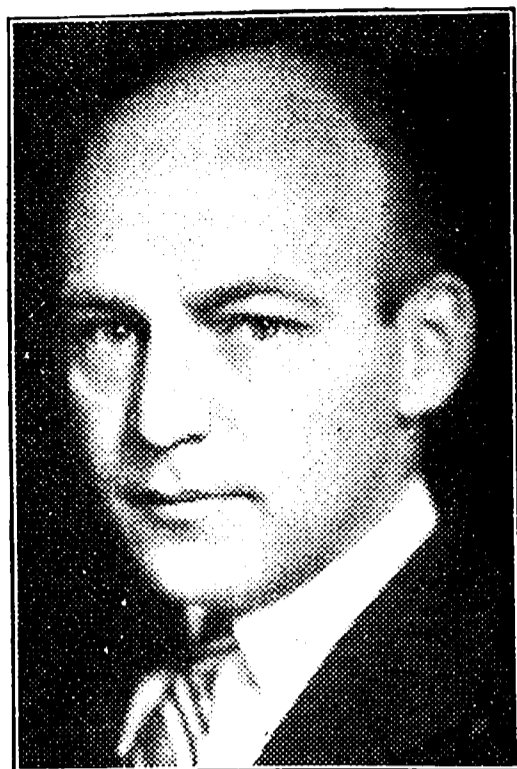

GEORGE E. WHITWELL

George E. Whitwell has been elected Vice President in charge of Sales of The Philadelphia Electric Company. Mr. Whitwell, who is Vice President in Charge of Sales and Service of the Philadelphia Company and affiliated corporations of Pittsburgh, will assume his new duties on April 1.

Mr. Whitwell was born in Washington, D. C., in 1892, where he was educated, later graduating from the Massachusetts Institute of Technology in 1915. He worked as research engineer for the Anaconda Copper Company until the World War when he entered the service as an aviator in the photographic section of the Aviation Corps in France. After the war he taught for three years in the University of Washington, Seattle, jointly serving as consulting engineer for the Tacoma Gas & Fuel Company. With D. J. Young, manager of the Tacoma Company, he developed a new back run carburetted water gas process, which is now used by 300 manufactured gas concerns in this country and Europe. In 1924 he became general superintendent and manager of new business for the Tacoma Gas Company. In 1926 he went to Pittsburgh as general manager of the Equitable Gas Company.

On March 31, 1927 he was appointed General Sales Manager of the Philadelphia Company and on September 11, 1929 he was elected Vice President in Charge of Sales and Service. He is a member of the National Electric Light Association, American Gas Association, Natural Gas Men's Association, Pennsylvania Electric Association, Electric League of Pittsburgh and a number of Pittsburgh clubs and associations.

APARTMENT

Ready for occupancy at once. Six rooms, newly decorated, fireplace, electric refrigerator, porch. 112 Park Avenue. Convenient. \$75 a month.

WM. S. BITTLE
Notary Public Real Estate

I want a progressive builder, who knows how and what to do, to take over my eight acre property on Yale Ave., Swarthmore, and develop it. No cash necessary.

EDWARD T. BIDDLE,
West Chester, Pa.

ARE YOU

carrying sufficient Automobile Insurance? Over \$300,000,000 paid for auto claims last year.

E. C. WALTON

HOUSE WANTED

Four bedrooms preferred, will buy or rent, around \$16,000 or \$100 per month.

Box H, Swarthmorean

CHARLES M. WELLS
ARCHITECT

RUTLEDGE, PA.
Phone Swarthmore 128-M

For
Your New Spring Suit
Samuel M. Dodd
representing
The Edwards Tailoring Co.
Sw. 698-M

To Lilly Holt, late of Bolton, England. You are hereby notified that a final decree of divorce has been granted against you, at the suit of William Robert Holt, your husband, returnable in the Court of Common Pleas of Delaware County, March Term, 1929. No. 2515 on the 27th day of March, 1931 on or before which day you may show cause, if any you have, why such divorce should not be granted.

HOWARD KIRK,
Attorney for Libellant,
No. 14 South Ave., Media, Pa.

CLASSIFIED

FOR RENT

FOR RENT—Cheerful apartment for rent. 4 rooms kitchenette and bath. Reasonable. Includes heat and hot water, 350 Vassar Avenue, Swarthmore. 3-7

FOR RENT—Third floor apartment, 2 rooms and bath and kitchenette. Garage if desired. Call 77 R after 7 P. M. 3-7

FOR RENT—Sunny, cheerful room, furnished for one or two, in home of College professor. Near Yale Ave. Phone Swarthmore 335-M.

FOR RENT—The Blenheim, 224 Park Ave. Apartment. 5 rooms and bath. Possession March 15. Small apartment June 1. Phone Swa. 509-R. 3-14

FOR SALE

FOR SALE—Oscar Wilde, Deluxe edition in good condition \$10. For Children "Foundation Stones" by Sharpe. Deluxe edition \$3. Mrs. Owrey, Swarthmore 949. 3-7

FOR SALE—Used Chickering Piano. Parlor Grand. Excellent condition. Must sacrifice. Phone Swarthmore 602 W. 3-7

FOR SALE—Three piece living room suite, silk mohair. Practically new. Sacrifice for immediate sale. Call Swarthmore 177a after 5 P. M. 3-7

WORK WANTED

WORK WANTED—Very competent and reliable housemaid wishes position at general housework. Available after March 13. For reference call present employer at Swarthmore 648. 3-7

WORK WANTED—Electrical odd jobs wanted. Raymond Peppel, 318 Yale Ave., Morton. Call Swarthmore employment bureau, Swa. 2070 and leave message. 3-7

FOR RENT

Nicely furnished second floor apartment. 3 rooms and bath—heat, water, gas, electricity included. Nice neighborhood. Conveniently located. \$70.00 per month.

Two very desirable unfurnished apartments on the hill. \$75.00 and \$100.00 per month.

CHAS. A. SMITH
Swarthmore 705

GEORGE H. KELLEY

Electrician

Repair work and new installations
Phone Swa. 428-R

HOWARD KIRK

Attorney-at-Law

14 South Ave. Media, Pa.
Media 1717 Swarthmore 998

Granite Marble
MEMORIALS
Cemetery Work a Specialty
Wm. J. Cartledge
Est. 1843
No. Lansdowne Ave., Drexel Hill, Pa.
(Opposite Arlington Cemetery)

SLIP COVERS DRAPERIES ANNA SCHALLES

Phone, Sw. 1225
Muhlenberg Ave. Rutledge

Builder of Artistic Homes
in
SWARTHMORE and VICINITY

Homes designed and built to meet individual needs.

CHAS. E. FISCHER
304 Dickinson Avenue
Sw. 335-W

Low-Fare Excursions FROM SWARTHMORE ATLANTIC CITY

Every Sunday
Asbury Park, Ocean Grove,
Long Branch, Wildwood,
Cape May

\$3.45 NEW YORK

Sundays, March 8, 22, April 5, 19

\$3.95 WASHINGTON

Sundays, March 8, 22, April 5, 19

\$3.45 BALTIMORE

Sundays, March 8, 22, April 5, 19

Optional Attractive Sightseeing Tours

Morning and afternoon tours in New York and Washington. Special rates when tickets are purchased with rail tickets.

SEE FLYERS CONSULT AGENTS

Pennsylvania Railroad

MEDIA THEATRE MEDIA, PA.

DAILY MATINEE 2:30
PHONE MEDIA 227-W

Saturday

WILL ROGERS
in
"LIGHTNIN"

Monday and Tuesday

EDDIE CANTOR
in
"WHOOPEE"

Wednesday and Thursday

CLARA BOW
in
"NO LIMIT"

DIRECTION STANLEY CO. OF AMERICA

Stanley
CHESTER

Saturday, Monday, Tuesday

Bill Boyd

in

"THE PAINTED DESERT"

—with—

Helen Twelvetees
William Farnum

Wednesday, Thursday, Friday

Marion Davies

in

"THE BACHELOR FATHER"

STATE THEATRE
CHESTER

Entire Week

"CRIMINAL CODE"

—with—

Walter Huston



Let us show you
with pencil and paper that
it costs no more to own a
PACKARD

We are offering a new type of demonstration this Spring.

We are demonstrating that you—if you are driving a car of like size, whatever its price—can own a Packard Standard Eight at no increase in cost.

It is really quite simple. You will learn that it costs as much to maintain and operate your present car as it would the Packard. That leaves only depreciation to consider. And that is no greater when you drive the Packard proportionately longer—as most Packard owners do.

Of course these are general statements. What we would like to do is make them specific. If you will come in and give us the figures on your present motoring costs, we will set down Packard costs in a parallel column—and let you be the sole judge.

The Packard Standard Eight is priced from \$2385

to \$2885 at the factory. If you prefer a larger model, the Packard DeLuxe Eight is available at factory prices ranging from \$3490 to \$1285—and Individual Custom creations up to \$10,000.

The Packard Standard Eight is the most popular Packard car—the largest selling fine car in the world. If you buy one you will probably keep it nearly twice as long as the car you traded in on it. Many take delivery of one of these fine cars with little or no cash outlay, taking advantage of our Payment Plan and of our allowance for the used car against the down payment.

Why not come in and let us demonstrate Packard ownership costs—then let us appraise your present car at its full cash value? You are actually paying for a Packard—why not own one?

B. Francis

F. B. FRANCIS

12th & Crosby Streets

Chester, Pa.

PHONE CHESTER 4450 AND 6100



MISNUMBERED PAGINATION

For some reason, the pages in the volume III, No.10 issue of The Swarthmorean are out of sequence. Page 2 is labeled page 8, and page 3 is labeled page 9 and vice versa. Please be aware of this idiosyncrasy.



THE

SWARTHMORE REAR



Vol. III, No. 10

Swarthmore, Pa., March 14, 1931

\$2.50 Per Year

TREE PLANTING COMMITTEE BUSY

Hope to Bring About Planting of 500 Trees This Spring

COST TO BE LOW

Aiming to place between four and five hundred new trees throughout Swarthmore during the next two months, the Tree Commission of the Business and Civic Association, headed by Ellwood B. Chapman, is ready to begin a survey of the borough next week.

Not only is the commission going into action in an effort to beautify the streets of the community, but also to provide employment for unemployed men who will work under the supervision of Arthur Collins and Fred Harris, experienced nurserymen.

By canvassing every property owner in the borough, the commission hopes to get enough trees ordered that the cost will be no more than \$2.50 per tree. Norway maples and sycamore trees will be the variety encouraged since these grow rapidly, make excellent shade trees and can be secured very reasonably.

The survey of homes will be made largely by Mr. Collins and Mr. Harris with the assistance of members of the commission. These men will endeavor to see every property owner, will make recommendations of where the trees should be set out and how many can be used. The exact price will depend on the number ordered. Consequently no trees will be ordered planted until the entire borough has been surveyed and a large quantity can be ordered at one time.

An intensive planting campaign will then be started with Mr. Collins and Mr. Harris personally supervising the work of unemployed men who have been receiving assistance this winter through the unemployment

The tree commission consists of the following residents of Swarthmore: Irvin Scott, Harry B. Cookman, Dr. Arthur E. Bassett, Miss Alice Lukens, Clayton Walton, Louis Cole Emmons, Dr. William Johnson, Samuel M. Dodd, Louis King, Arthur Collins, Paul Brown, Donald Gibson, Rodman Shoemaker, Charles Andes, and Charles Smith.

Ellwood B. Chapman, Joseph Haines, Ray Farringer, Joseph Seal, Victor D. Shirer, Miss Muriel Mann, Charles Fisher, Arthur Tomlinson, Louis Servais, Robert L. Coates, Bucher Ayres, Mrs. George Zimmer, Wallace McCurdy, George J. Watson, and William B. Bullock.

C. D. Durnell, Wendell H. Walker, Maurice E. Smith, Mrs. Julia Yarnall, S. Narberth, Wahl Olmes, W. W. Mitchell, John H. Pitman, George Casey, Miss Marr, Dr. Thomas C. Park, Harvey R. Pierce, William J. Cresson, William C. Starr, and William D. Wermouth.

NEW TRINITY CHURCH PLANS ANNOUNCED

Plans for the new Trinity Episcopal Church to be built on the site of the present church building at North Chester road and College avenue are now completed and are being received with a great deal of enthusiasm.

A model of the improved church was displayed at the services last Sunday and shows an entire new church unit facing on College avenue and replacing the present Parish house. The new Parish house will be built at a later date after the new church building is completed and will stand where the present church building is. The present church building will not be destroyed to make way for the new building but will serve as a Parish house until the new Parish house can be built.

The new buildings will be of gray stone with heavy slate roofs and will be very like the Worth Dormitory building on the opposite corner in design and appearance.

The Rev. J. J. Guenther is very anxious to proceed with the building at once so that the work may give employment to a number of workmen and also provide an outlet for a quantity of building material.

The first unit of the improvement consisting of the new church building will cost about \$40,000. Part of this sum has already been raised and the balance will be solicited at once.

Gymnasium And Cafeteria Approved By School Board

New Building Adjoining West Side of College Avenue Building Will Be Started At Once; No Bond Issue Necessary; Tax Cut Is Assured

Specifications are to be prepared at once and bids solicited for a new gymnasium building with a cafeteria in the basement to be built adjoining the west side of the present College avenue building. This course of action was decided upon at the March meeting of the school board Thursday evening.

Since the cafeteria is as badly needed as the new gym and will occupy the entire basement of the gymnasium building, the shower and locker rooms for the boys and girls will be built at once in the basement section of another building unit just north of the gymnasium. Only the basement of this building will be completed at this time, the ground and second floors to be added at a later date when funds are available.

No bond issue will be sought this year the board has decided. The gymnasium building will cost less than \$70,000 with an additional \$10,000 necessary for equipment. To meet this expenditure the board will use the \$43,000 remaining from last year's bond issue and as much of the remaining borrowing capacity of the school district (about \$45,000) as is necessary.

Specifications for the work will be as complete as possible including outside work such as grading, planting, roadways, etc. so that the amount for which the contract is awarded will as nearly as possible represent the entire expenditure necessary.

In deciding on the gym and the basement section for the locker and shower rooms, the amount of money available for the project limited the board's consideration to three plans.

The building of a gymnasium with a

cafeteria in the basement but no new showers or locker rooms; cost to be in the neighborhood of \$50,000. This plan would mean that in order to enlarge the heating plant in the present College avenue building to take care of the new gymnasium, the present locker rooms and showers of the boys would have to be removed. The board felt that a gymnasium without showers and lockers was no better than the present gym.

The second plan was to postpone the building of the gymnasium for a few years and build the front units of the building first. This procedure would cost less than \$60,000, it is the logical procedure for development of the site, it would result in the finished appearance of the building from College avenue at once, and it would provide two new classrooms that are greatly needed, new domestic science and sewing quarters for the girls, new offices for the administration which would leave the present offices for a classroom, and several other needed improvements. Strongly inclined towards approving this as the next step in the building program, the board in view of the greater need for a gymnasium turned it down and approved the third plan calling for a gymnasium, a basement cafeteria and kitchen, and an unfinished unit consisting of a basement for locker and shower rooms.

Both the board members and Mr. Shay of Ritter and Shay architects agreed that the approved building would be anything but an improvement in the appearance of the College avenue building.

Both the north wall facing on College avenue and the south wall will be of un-

(Continued on Page Ten)

HEALTH SOCIETY FEBRUARY REPORT

School Classroom Inspections Keep Community Nurses Busy

648 VISITS REPORTED

A total of 648 visits were made by the nurses during February. 311 were nursing calls, 176 social service, 138 school visits and 23 general activities.

In the schools, there were 230 rapid classroom inspections owing to outbreaks of communicable disease. 468 children were weighed and measured by the nurses. 40 Schick tests were given and 73 given injections of Toxin-Antitoxin for diphtheria prevention.

On account of the prevalence of communicable diseases, all baby health centers were closed for February, as well as January.

Mrs. Wm. Jaquette was present at the Board meeting, and talked to the members. Mrs. Jaquette is president of the Delaware County Welfare Council.

The nurses attended meetings of the Milmont and Ridley Park Relief Committees at which time discussions took place relative to several social service cases being carried by the Community Nurses.

Seven children were taken to T. B. Dispensary for examination, and one adult was taken to the same clinic. Mrs. A. F. Jackson and Mrs. Thomas M. Jackson assisted with volunteer transportation during the month.

One patient was taken to Delaware County Hospital Clinic by the nurses. Several interviews with Morton Health Officer were reported important matters to be adjusted on one of our welfare cases. Also several cases reported to Springfield Board of Health.

Owing to the fact that Fire Company wished to use their room in the cellar of the Borough Hall, it was necessary for us to remove all clothing, food, and other articles stored there, and place them in a room on the first floor of the building. This room has been placed in order by the Social Service Committee.

Mrs. Thomas S. Safford, one of the Directors, has been elected to the Board of Taylor Hospital.

MADRIGALS TO GIVE CONCERT ON TUESDAY

The Madrigals, a chorus of forty mixed voices, will give a concert at the High School auditorium next Tuesday evening under the auspices of the Ladies Aid of the Methodist Episcopal Church of Swarthmore. Tickets may be secured from any of the women of the Methodist Church.

The Madrigals is one of the best known choruses of Philadelphia. It is directed by Henry Hotz prominent teacher of voice. A number of Delaware County people are members of the chorus including Mrs. Grace Green of Swarthmore.

The program on Tuesday will consist of groups of popular numbers, operatic numbers and sacred numbers. A violinist will accompany several of the solos. There will also be numbers by a double quartette.

For several reasons, it has been decided that the second public annual meeting of the Community Health Society be postponed for this year. There will be no meeting Wednesday, March 18th at the Springfield Community Church, as announced in a previous issue of this paper.

Library Open Every Evening Next Week

The Swarthmore Public library will be open every evening next week from 7:30 until 9 o'clock to give those who are busy during the day an opportunity to inspect the rooms and the books on the shelves.

A member of the board of directors of the Association will be on hand each evening to show how the books are arranged and describe the work being done by the librarian of special interest to the children.

An exhibit of drawings and paintings by Swarthmore artists will still be on the walls while clippings of pictures and articles from newspapers will show the way the library is stimulating the interest of children in current literary and historical events.

TALK ON RUSSIA AT WOMAN'S CLUB

Dr. Michael Dorizas, of U. of P., Reviews Soviet Five Year Plan

URGE GARDEN WORK

Dr. Michael Dorizas of the University of Pennsylvania, gave an illuminating address on Russia and India at the meeting of the Swarthmore Woman's Club Tuesday afternoon. The address was preceded by the stated meeting of the club, at which reports of committees were heard and new business discussed.

The speaker prefaced his remarks by saying he would tell only what happened to him in Russia. First he was examined by two guards as he entered the country. Apparently the present government doesn't trust its officers, he declared.

An interesting visit described was one made to an asylum for babies. He had to don a white smock, wash his hands in antiseptic water, then when he did enter the room there were no screens and flies were everywhere. Dr. Dorizas touched on the church problem, explaining that formerly one-third of the land of Russia was church-owned, non-taxable property, now the people own it. Most of the trials for all sorts of crime are in secret and without a jury. He also touched on the divorce problem, which is easy, but each man is taxed 30% of his income for minors. Another item of interest was the fact that Russia has the largest broadcasting system in the world. All moving pictures belong to the government.

At the stated meeting Mrs. George W. Zimmer, chairman of the Garden Committee, told of her group working for more shade trees for the borough and asked all who wanted trees for their parkways to get in touch with her. Mrs. Arthur Bye announced a trip to see the Widener collection of Art on Monday the 6th, limited to fifteen. Mrs. Robert C. Spencer told of the coming concert by the chorus of the club, to be held at the Clothier Memorial in April. One new member was announced, Mrs. W. J. Calvert of 909 Westdale avenue.

LIBRARY WEEK MARCH 16 TO 21

Committees Organized To Visit Every Home In The Borough

SEEK PETITION SIGNERS

The third annual library membership drive begins Monday with more than a score of workers soliciting renewals and new memberships. The entire week of March 16 to March 21 will be devoted to the campaign.

Roland L. Eaton again heads the committee and is being assisted by the directors who are acting as captains of the different teams which have been assigned certain sections in which to work. Each team captain has selected a crew of several assistants. The captains are Mrs. Jesse H. Holmes, Mrs. Sewell Hodge, Mrs. Harold Griffin, Harold Barnes, and Claude C. Smith.

In addition to seeking new memberships and the renewal of old memberships the workers will carry petitions asking that Council place the question of raising the tax rate one-half mill for the support of the library after this year before the people at the primary election in September. Signers of this petition will also be solicited.

In asking support of the library, Harold Barnes, president of the Association points out the increasing number of books now available as well as the steadily increasing number of people borrowing books.

"During the year ending December 31, 1930, there has been an accession of 720 adult books and 274 juvenile books, making a total of 994 books added during the year 1930," says Mr. Barnes.

There are now a total of 3682 volumes in the library.

"The total circulation of books during 1930 was 13,927, of which 10,356 were adult and 3571 juvenile. The total circulation of books for 1929 was 8005, showing an increase during 1930 of 5922 over that of 1929.

"There are 581 adult readers cards and 404 juvenile readers cards, making a total of 725 readers cards were issued in 1929. 591 members contributed to the library funds in 1930.

"There is one shelf in the library which contains only volumes written and published by Swarthmore authors. This shelf contains 77 volumes at the present time. It is a well established fact that Swarthmore, in proportion to her population, contains more names in "Who's Who" than any other community in the country."

EMMONS REELECTED TO PRISON BOARD

Louis Cole Emmons was during the past week reappointed to the Board of Prison Inspectors of Delaware County for the year 1931. His appointment is one of the three made by the County Commissioners.

C. Edwin Hunter, of Lansdowne, chairman of the Republican County Committee, was appointed to the board to succeed John Dick the former president. In the reorganization, Dr. J. P. Van Kuren of Chester was elected president succeeding Mr. Dick, and William W. McKim of Oakmont was reelected secretary. The three members to be appointed or renamed by the Court have not yet been announced.

Mr. Emmons was first appointed by the County Commissioners five years ago and has served ever since. His appointment came about through Thomas Feeley then the Democratic member of the board of County Commissioners and has been carried on by the present Democratic commissioner James F. Desmond.

During Mr. Emmons' term of office the new prison farm for women has been built and work begun on the prison farm for men. Also many improvements have been made in the jail at Media. Mr. Emmons' activity on the board has been centered chiefly on the prison farm at Broadmeadows. He has helped work out many of the building problems in connection with the project and recently has helped organize the farm work to put it on a profitable basis.

A successful card party, cake and candy sale, was given by the American Legion Auxiliary at the Strath Haven Inn on Wednesday afternoon. The proceeds will be used for Hospital and War Orphan work.

PRESENT HIGH SCHOOL GYM



Room in the College Avenue Building designated the "Cheese-Box" by the students, who use it as a gymnasium

Courtesy the Rara Avis

Swarthmore College Library

Swarthmore, Pa.



THE SWARTHMOREAN



Vol. III, No. 10

Swarthmore, Pa., March 14, 1931

\$2.50 Per Year

TREE PLANTING COMMITTEE BUSY

Hope to Bring About Planting of 500 Trees This Spring

COST TO BE LOW

Aiming to place between four and five hundred new trees throughout Swarthmore during the next two months, the Tree Commission of the Business and Civic Association, headed by Ellwood B. Chapman, is ready to begin a survey of the borough next week.

Not only is the commission going into action in an effort to beautify the streets of the community, but also to provide employment for unemployed men who will work under the supervision of Arthur Collins and Fred Harris, experienced nurserymen.

By canvassing every property owner in the borough, the commission hopes to get enough trees ordered that the cost will be no more than \$2.50 per tree. Norway maples and sycamore trees will be the variety encouraged since these grow rapidly, make excellent shade trees and can be secured very reasonably.

The survey of homes will be made largely by Mr. Collins and Mr. Harris with the assistance of members of the commission. These men will endeavor to see every property owner, will make recommendations of where the trees should be set out and how many can be used. The exact price will depend on the number ordered. Consequently no trees will be ordered planted until the entire borough has been surveyed and a large quantity can be ordered at one time.

An intensive planting campaign will then be started with Mr. Collins and Mr. Harris personally supervising the work of unemployed men who have been receiving assistance this winter through the unemployment

The tree commission consists of the following residents of Swarthmore: Irvin Scott, Harry B. Cookman, Dr. Arthur E. Bassett, Miss Alice Lukens, Clayton Walton, Louis Cole Emmons, Dr. William Johnson, Samuel M. Dodd, Louis King, Arthur Collins, Paul Brown, Donald Gibson, Rodman Shoemaker, Charles Andes, and Charles Smith.

Ellwood B. Chapman, Joseph Haines, Ray Farringer, Joseph Seal, Victor D. Shirer, Miss Muriel Mann, Charles Fisher, Arthur Tomlinson, Louis Servais, Robert L. Coates, Bucher Ayres, Mrs. George Zimmer, Wallace McCurdy, George J. Watson, and William B. Bullock.

C. D. Durnell, Wendell H. Walker, Maurice E. Smith, Mrs. Julia Yarnall, S. Narberth, Wahl Olmes, W. W. Mitchell, John H. Pitman, George Casey, Miss Marr, Dr. Thomas C. Park, Harvey R. Pierce, William J. Cresson, William C. Starr, and William D. Wer-mouth.

NEW TRINITY CHURCH PLANS ANNOUNCED

Plans for the new Trinity Episcopal Church to be built on the site of the present Church building at North Chester road and College avenue are now completed and are being received with a great deal of enthusiasm.

A model of the improved church was displayed at the services last Sunday and shows an entire new church unit facing on College avenue and replacing the present Parish house. The new Parish house will be built at a later date after the new church building is completed and will stand where the present church building is. The present church building will not be destroyed to make way for the new building but will serve as a Parish house until the new Parish house can be built.

The new buildings will be of gray stone with heavy slate roofs and will be very like the Worth Dormitory building on the opposite corner in design and appearance.

The Rev. J. J. Guenther is very anxious to proceed with the building at once so that the work may give employment to a number of workmen and also provide an outlet for a quantity of building material.

The first unit of the improvement consisting of the new church building will cost about \$40,000. Part of this sum has already been raised and the balance will be solicited at once.

Gymnasium And Cafeteria Approved By School Board

New Building Adjoining West Side of College Avenue Building Will Be Started At Once; No Bond Issue Necessary; Tax Cut Is Assured

Specifications are to be prepared at once and bids solicited for a new gymnasium building with a cafeteria in the basement to be built adjoining the west side of the present College avenue building. This course of action was decided upon at the March meeting of the school board Thursday evening.

Since the cafeteria is as badly needed as the new gym and will occupy the entire basement of the gymnasium building, the shower and locker rooms for the boys and girls will be built at once in the basement section of another building unit just north of the gymnasium. Only the basement of this building will be completed at this time, the ground and second floors to be added at a later date when funds are available.

No bond issue will be sought this year the board has decided. The gymnasium building will cost less than \$70,000 with an additional \$10,000 necessary for equipment. To meet this expenditure the board will use the \$43,000 remaining from last year's bond issue and as much of the remaining borrowing capacity of the school district (about \$45,000) as is necessary.

Specifications for the work will be as complete as possible including outside work such as grading, planting, roadways, etc. so that the amount for which the contract is awarded will as nearly as possible represent the entire expenditure necessary.

In deciding on the gym and the basement section for the locker and shower rooms, the amount of money available for the project limited the board's consideration to three plans.

The building of a gymnasium with a

cafeteria in the basement but no new showers or locker rooms; cost to be in the neighborhood of \$50,000. This plan would mean that in order to enlarge the heating plant in the present College avenue building to take care of the new gymnasium, the present locker rooms and showers of the boys would have to be removed. The board felt that a gymnasium without showers and lockers was no better than the present gym.

The second plan was to postpone the building of the gymnasium for a few years and build the front units of the building first. This procedure would cost less than \$60,000, it is the logical procedure for development of the site, it would result in the finished appearance of the building from College avenue at once, and it would provide two new classrooms that are greatly needed, new domestic science and sewing quarters for the girls, new offices for the administration which would leave the present offices for a classroom, and several other needed improvements. Strongly inclined towards approving this as the next step in the building program, the board in view of the greater need for a gymnasium turned it down and approved the third plan calling for a gymnasium, a basement cafeteria and kitchen, and an unfinished unit consisting of a basement for locker and shower rooms.

Both the board members and Mr. Shay of Ritter and Shay architects agreed that the approved building would be anything but an improvement in the appearance of the College avenue building.

Both the north wall facing on College avenue and the south wall will be of un-

(Continued on Page Ten)

HEALTH SOCIETY FEBRUARY REPORT

School Classroom Inspections Keep Community Nurses Busy

648 VISITS REPORTED

A total of 648 visits were made by the nurses during February. 311 were nursing calls, 176 social service, 138 school visits and 23 general activities.

In the schools, there were 230 rapid classroom inspections owing to outbreaks of communicable disease. 468 children were weighed and measured by the nurses. 40 Schick tests were given and 73 given injections of Toxin-Antitoxin for diphtheria prevention.

On account of the prevalence of communicable diseases, all baby health centers were closed for February, as well as January.

Mrs. Wm. Jaquette was present at the Board meeting, and talked to the members. Mrs. Jaquette is president of the Delaware County Welfare Council.

The nurses attended meetings of the Milmont and Ridley Park Relief Committees at which time discussions took place relative to several social service cases being carried by the Community Nurses.

Seven children were taken to T. B. Dispensary for examination, and one adult was taken to the same clinic. Mrs. A. F. Jackson and Mrs. Thomas M. Jackson assisted with volunteer transportation during the month.

One patient was taken to Delaware County Hospital Clinic by the nurses.

Several interviews with Morton Health Officer were reported important matters to be adjusted on one of our welfare cases. Also several cases reported to Springfield Board of Health.

Owing to the fact that Fire Company wished to use their room in the cellar of the Borough Hall, it was necessary for us to remove all clothing, food, and other articles stored there, and place them in a room on the first floor of the building. This room has been placed in order by the Social Service Committee.

Mrs. Thomas S. Safford, one of the Directors, has been elected to the Board of Taylor Hospital.

MADRIGALS TO GIVE CONCERT ON TUESDAY

The Madrigals, a chorus of forty mixed voices, will give a concert at the High School auditorium next Tuesday evening under the auspices of the Ladies Aid of the Methodist Episcopal Church of Swarthmore. Tickets may be secured from any of the women of the Methodist Church.

The Madrigals is one of the best known choruses of Philadelphia. It is directed by Henry Hotz prominent teacher of voice. A number of Delaware County people are members of the chorus including Mrs. Grace Green of Swarthmore.

The program on Tuesday will consist of groups of popular numbers, operatic numbers and sacred numbers. A violinist will accompany several of the solos. There will also be numbers by a double quartette.

For several reasons, it has been decided that the second public annual meeting of the Community Health Society be postponed for this year. There will be no meeting Wednesday, March 18th at the Springfield Community Church, as announced in a previous issue of this paper.

Library Open Every Evening Next Week

The Swarthmore Public library will be open every evening next week from 7:30 until 9 o'clock to give those who are busy during the day an opportunity to inspect the rooms and the books on the shelves.

A member of the board of directors of the Association will be on hand each evening to show how the books are arranged and describe the work being done by the librarian of special interest to the children.

An exhibit of drawings and paintings by Swarthmore artists will still be on the walls while clippings of pictures and articles from newspapers will show the way the library is stimulating the interest of children in current literary and historical events.

TALK ON RUSSIA AT WOMAN'S CLUB

Dr. Michael Dorizas, of U. of P., Reviews Soviet Five Year Plan

URGE GARDEN WORK

Dr. Michael Dorizas of the University of Pennsylvania, gave an illuminating address on Russia and India at the meeting of the Swarthmore Woman's Club Tuesday afternoon. The address was preceded by the stated meeting of the club, at which reports of committees were heard and new business discussed.

The speaker prefaced his remarks by saying he would tell only what happened to him in Russia. First he was examined by two guards as he entered the country. Apparently the present government does not trust its officers, he declared.

An interesting visit described was one made to an asylum for babies. He had to don a white smock, wash his hands in antiseptic water, then when he did enter the room there were no screens and flies were everywhere. Dr. Dorizas touched on the church problem, explaining that formerly one-third of the land of Russia was church-owned, non-taxable property, now the people own it. Most of the trials for all sorts of crime are in secret and without a jury. He also touched on the divorce problem, which is easy, but each man is taxed 30% of his income for minors. Another item of interest was the fact that Russia has the largest broadcasting system in the world. All moving pictures belong to the government.

At the stated meeting Mrs. George W. Zimmer, chairman of the Garden Committee, told of her group working for more shade trees for the borough and asked all who wanted trees for their parkways to get in touch with her. Mrs. Arthur Bye announced a trip to see the Widener collection of Art on Monday the 6th, limited to fifteen. Mrs. Robert C. Spencer told of the coming concert by the chorus of the club, to be held at the Clothier Memorial in April. One new member was announced, Mrs. W. J. Calvert of 909 Westdale avenue.

LIBRARY WEEK MARCH 16 TO 21

Committees Organized To Visit Every Home In The Borough

SEEK PETITION SIGNERS

The third annual library membership drive begins Monday with more than a score of workers soliciting renewals and new memberships. The entire week of March 16 to March 21 will be devoted to the campaign.

Roland L. Eaton again heads the committee and is being assisted by the directors who are acting as captains of the different teams which have been assigned certain sections in which to work. Each team captain has selected a crew of several assistants. The captains are Mrs. Jesse H. Holmes, Mrs. Sewell Hodge, Mrs. Harold Griffin, Harold Barnes, and Claude C. Smith.

In addition to seeking new memberships and the renewal of old memberships the workers will carry petitions asking that Council place the question of raising the tax rate one-half mill for the support of the library after this year before the people at the primary election in September. Signers of this petition will also be solicited.

In asking support of the library, Harold Barnes, president of the Association points out the increasing number of books now available as well as the steadily increasing number of people borrowing books.

"During the year ending December 31, 1930, there has been an accession of 720 adult books and 274 juvenile books, making a total of 994 books added during the year 1930," says Mr. Barnes.

There are now a total of 3682 volumes in the library.

"The total circulation of books during 1930 was 13,927, of which 10,356 were adult and 3571 juvenile. The total circulation of books for 1929 was 8005, showing an increase during 1930 of 5922 over that of 1929.

"There are 581 adult readers cards and 404 juvenile readers cards, making a total of 725 readers cards were issued in 1929. 591 members contributed to the library funds in 1930.

"There is one shelf in the library which contains only volumes written and published by Swarthmore authors. This shelf contains 77 volumes at the present time. It is a well established fact that Swarthmore, in proportion to her population, contains more names in "Who's Who" than any other community in the country."

EMMONS REELECTED TO PRISON BOARD

Louis Cole Emmons was during the past week reappointed to the Board of Prison Inspectors of Delaware County for the year 1931. His appointment is one of the three made by the County Commissioners.

C. Edwin Hunter, of Lansdowne, chairman of the Republican County Committee, was appointed to the board to succeed John Dick the former president. In the reorganization, Dr. J. P. Van Kueren of Chester was elected president succeeding Mr. Dick, and William W. McKim of Oakmont was reelected secretary. The three members to be appointed or renamed by the Court have not yet been announced.

Mr. Emmons was first appointed by the County Commissioners five years ago and has served ever since. His appointment came about through Thomas Feeley then the Democratic member of the board of County Commissioners and has been carried on by the present Democratic commissioner James F. Desmond.

During Mr. Emmons' term of office the new prison farm for women has been built and work begun on the prison farm for men. Also many improvements have been made in the jail at Media. Mr. Emmons' activity on the board has been centered chiefly on the prison farm at Broadmeadows. He has helped work out many of the building problems in connection with the project and recently has helped organize the farm work to put it on a profitable basis.

A successful card party, cake and candy sale, was given by the American Legion Auxiliary at the Strath Haven Inn on Wednesday afternoon. The proceeds will be used for Hospital and War Orphan work.

PRESENT HIGH SCHOOL GYM



Room in the College Avenue Building designated the "Cheese-Box" by the students, who use it as a gymnasium

APRIL STOCK ISSUE OF PHILA. ELECTRIC

Advance notice of an April sale of an issue of 50,000 shares of Philadelphia Electric \$5 Dividend Preferred (no par value) stock is contained in a printed folder now being mailed to the Company's customer group.

The campaign will open April 1st and continue for thirty days thereafter. The stock will be sold for \$100 per share, upon a cash basis or on an installment plan calling for \$10 down and \$10 per month for nine months.

Philadelphia Electric Company, incorporated in Pennsylvania October 31, 1929, was formed by merger and consolidation of The Philadelphia Electric Company, Philadelphia Suburban Counties Gas and Electric Company and several smaller companies.

The electric properties of Philadelphia Electric Company include electric generating stations with a total generating capacity of 661,300 kilowatts, gas plants with a rated daily generating capacity of 32,450,000 cubic feet, over 1765 miles of gas mains and over 34,500 circuit miles of electric transmission lines.

Local History

A few weeks ago a communication was read at the meeting of the Swarthmore school board inquiring whether or not the board would be interested in securing copies of a history of Delaware County, publication of which was contemplated for use in the American History courses of the county schools.

We were somewhat disappointed at the board's failure to encourage such a publication yet we cannot but admit their wisdom in asking for a more complete report and an estimate as to the cost.

The single objection of one member of the school board to the idea was that children would do better to study truly significant facts of American history rather than spend their time studying a glorified account of local traditions intended to make them boosters of the part of the country in which they live at the time.

SLIP COVERS DRAPERIES ANNA SCHALLES Phone, Su. 1225 Muhlenberg Ave. Rutledge

interest in the vicinity of Swarthmore late in April. Beginning with the Benjamin West House on the College campus, the itinerary will be north to points near the Baltimore pike, then through the borough to the old Leiper House and the Leiper railroad.

Our own personal reaction is very much in favor of the study of local history not only for the national and state significance which many places near Swarthmore have but for the interest in the general subject of history which it engenders.

Our own school days were in a town made famous by a council between the Lewis and Clarke Expedition and the Indians. It was supposed to have taken place on a bluff near the city thereby forming the basis of the name Council Bluffs.

Upon investigation we believe that those who are not interested in Delaware County history are those who know nothing about it. For their partial enlightenment let me recommend a 23 page booklet published several years ago by the Delaware County Historical Society.

It is a historical study of only the City of Chester and its immediate vicinity yet it contains a list with brief descriptions of 109 places of real historical interest in that restricted area. How many more

places there are out towards Rador and Wayne and down the Chester pike to Darby can only be guessed.

It is inconceivable to us that any child could fail to have a more accurate and more realistic conception of the Revolutionary War and the settling of this country after a study of the historical places of interest that may be seen in the neighborhood of Swarthmore.

more realistic conception of the Revolutionary War and the settling of this country after a study of the historical places of interest that may be seen in the neighborhood of Swarthmore.

An ELECTRICAL job will chase UNEMPLOYMENT away a day. ELECTRICAL REPAIRS. Have that extra outlet or light installed NOW. And we can employ some of the unemployed. Our 25 years electrical experience insures you a safe job. SWARTHMORE ELECTRIC SHOP. 411 Dartmouth Ave. Swarthmore 1896

MARCH Specials..

Offered at Philadelphia Electric to Thrifty Housewives! Which One Will Aid You in Your Home?

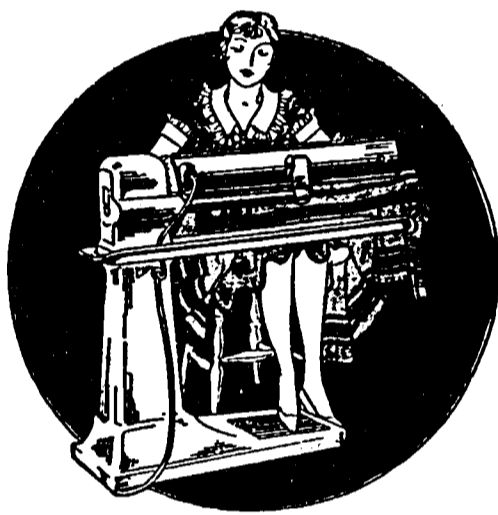

Marvellous SIMPLEX Automatic DUO-TOUCH CONTROL IRONETTE. Only \$10 Down A Year and a Half to Pay. Do a whole day's ironing in two hours with this latest model of the Simplex. Irons everything beautifully... napkins, tablecloths, towels, sheets... shirts, children's clothes, dainty lingerie.

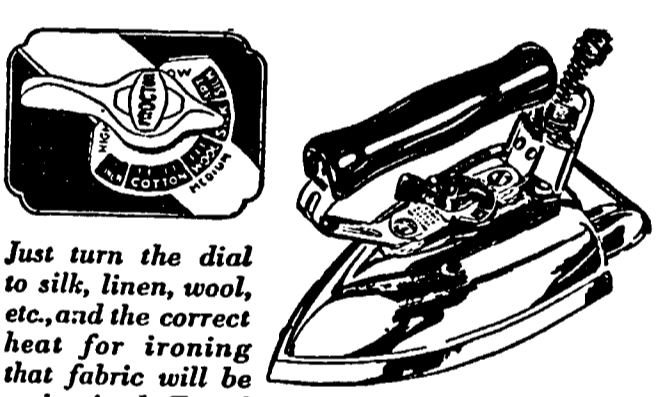

New PROCTOR Automatic 1000 WATT IRON. \$1 for your old iron. THE greatest improvement in an electric iron in years! 1000 watts (instead of the usual 660)... gives the same extra pressing heat French laundries use.

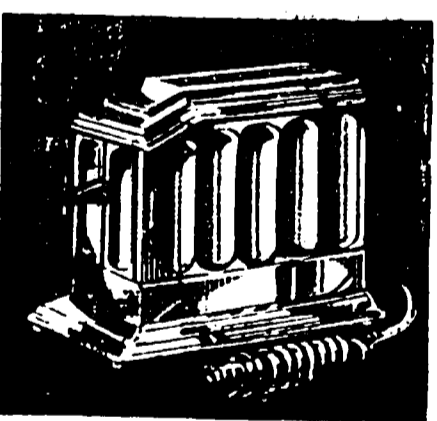

The New TOASTMASTER Automatic ELECTRIC TOASTER. HERE'S the famous automatic toaster that "pops up the toast." No watching! No turning! No burnt toast! The current shuts itself off when the toast is done. \$12.50.

\$7.90 Buys Any One of These BEAUTIFUL LAMPS

CELANESE taffeta shades in choice of rose, green, gold, rust and sahar! Bases of spun brass, pewter or bronze finish! And you may choose from the smart three-candle junior floor model, bridge lamp, new three-candle lounge model, or three-candle table lamp.

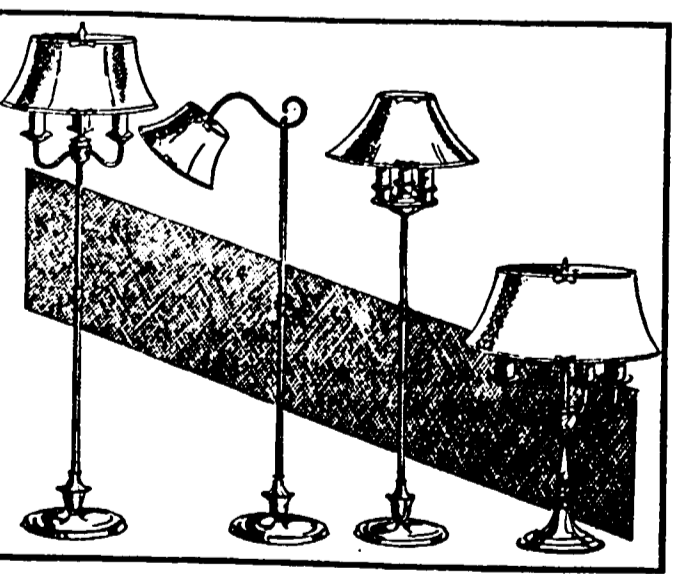

ALL SUBURBAN STORES

PHILADELPHIA ELECTRIC COMPANY

A Pioneer in Voluntarily Establishing Low Rates for All Electric Service

SHERIFF SALES

SHERIFF SALES of Real Estate at the Sheriff's Office at Court House, Media, Pennsylvania Saturday, March 28, 1931 9:30 o'clock A. M.

Levari Facias No. 1092 December Term, 1930. All that certain lot or piece of ground with the buildings and improvements thereon erected, situate on the northwesterly side of Lincoln Avenue at the distance of one hundred and fifty feet northwesterly from the northwesterly side of Walnut Street in the Borough of Ridley Park, County of Delaware and State of Pennsylvania, containing in front or breadth northwesterly on the said Lincoln Avenue twenty-five feet and extending to the width in length or depth northwesterly between parallel lines at right angles to the said Lincoln Avenue one hundred and twenty-five feet to land of Henry A. McCarty.

Being known as No. 111 Lincoln Avenue. 2-story brick house, 15x36 ft. porch front. Sold as the property of Roger Haydock, real owner and Frederick J. Knapp mortgagor.

Conditions—\$250.00 cash or certified check on day of sale; balance in ten days. HAROLD L. ERVIN, Attorney. Venditioni Exponas No. 2086 December Term, 1930

All that certain lot or piece of ground with the buildings and improvements thereon erected, situate in the Township of Upper Darby in the County of Delaware and State of Pennsylvania, being known as lot No. 2 of the lot No. 31 and known as a certain part of lot No. 31 and extending along the northwesterly side of Marvine Street, one hundred feet.

Situate at the intersection of the northwesterly side of Wilde Avenue (fifty feet wide) and the northwesterly side of Vine Street (forty feet wide). Containing in front or breadth on the northwesterly side of Wilde Avenue, northwesterly, eighty feet and extending to the width in length or depth northwesterly between parallel lines at right angles to said Wilde Avenue (the southeasterly line thereon extending along the northwesterly side of Marvine Street), one hundred feet.

Under and subject to certain express conditions and restrictions as therein mentioned. Also under and subject to the right of the Aronink Park Heating Company to construct and maintain a steam heating service mains thereon at the building upon the premises hereby granted.

And also under and subject to the right of the said Heating Company to install service mains through and across the premises hereon granted and the adjoining premises in accordance with the regulations filed with the Public Service Commission of Pennsylvania.

Improvements consist of two and one-half story stone and stucco house, 64'x36'9", with two-story stone and stucco garage, 17'4"x17'6". Sold as the property of U. Gilbert Rutz, Jr.

Conditions—\$500.00 cash or certified check on day of sale; balance in ten days. HAROLD L. ERVIN, Attorney. Venditioni Exponas No. 605 December Term, 1930

All that certain lot or piece of ground with the buildings thereon erected, situate in the Borough of Clifton Heights aforesaid being lot numbered eleven (11) on plan of lots and located on the northwesterly side of a certain street called Maple Avenue thirty-eight feet wide, laid out through the said lands.

Beginning at the distance of one hundred and nine feet southeasterly from the northwesterly line of the said lands, a corner of lot No. 13 on said plan; thence southeasterly along the line of said lot No. 13, ninety feet to the line of lands of the Public School Board; thence along the same south thirty-nine degrees one minute east, fifty-seven feet; thence along the line of said lot No. 9 on said plan; thence along the line of said lot No. 9 southeasterly, thirty-eight feet to the line of said lot No. 13 and thence northwesterly along the same thirty-seven feet to the corner of said lot No. 13 and place of beginning.

Improvements consist of two three-story frame houses each 16x40 feet. Porch front. Sold as the property of J. Turner Springfield and Edith B. Springfield.

Conditions—\$250.00 cash or certified check on day of sale; balance in ten days. LUTZ, ERVIN, REEBER & FRONFELD, Attorneys. Levari Facias No. 1349 September Term, 1930

All that certain lot or piece of ground with the buildings and improvements thereon erected known as lot No. 230, Section "C" of the Sharon Hill Homestead Association, situate on the southeasterly side of Laurel Street at the distance of twenty-five feet northeast from the northeast side of Front Street, in Darby Township, Delaware County, Pennsylvania. Containing in front or breadth on the said Laurel Street, twenty-five feet and extending to the width in length or depth northwesterly between parallel lines with the said Front Street one hundred feet.

Improvements consist of two-story frame house 15x27 feet. One-story frame addition, 2x10 feet. Porch front. Sold as the property of Norman Spain, mortgagor and real owner.

Conditions—\$250.00 cash or certified check on day of sale; balance in ten days. LUTZ, ERVIN, REEBER & FRONFELD, Attorneys. JOHN J. GAIN, Sheriff. DRESSES Made-to-Measure Delivered in Two Weeks Paisley Shawl for Sale Call Sw. 83-J

OPENING SUNDAY NIGHT VESPER SERVICES HELD IN CLOTHIER MEMORIAL

The first of the weekly vesper services was held Sunday night, March 8, in Clothier Memorial. Professor Patrick Malin, chairman of the committee in charge of the vespers, presided at the services, with Professor Lucius Shero as organist.

CLASSIFIED

LOST Lost—Sometime during the last two weeks in central part of town, gold Methodist Sunday School Pin with wreath. Reward. Return to 313 Dartmouth Ave.

FOR RENT Being known as No. 111 Lincoln Avenue. 2-story brick house, 15x36 ft. porch front. Sold as the property of Roger Haydock, real owner and Frederick J. Knapp mortgagor.

Conditions—\$250.00 cash or certified check on day of sale; balance in ten days. HAROLD L. ERVIN, Attorney. Venditioni Exponas No. 2086 December Term, 1930

All that certain lot or piece of ground with the buildings and improvements thereon erected, situate in the Township of Upper Darby in the County of Delaware and State of Pennsylvania, being known as lot No. 2 of the lot No. 31 and known as a certain part of lot No. 31 and extending along the northwesterly side of Marvine Street, one hundred feet.

Situate at the intersection of the northwesterly side of Wilde Avenue (fifty feet wide) and the northwesterly side of Vine Street (forty feet wide). Containing in front or breadth on the northwesterly side of Wilde Avenue, northwesterly, eighty feet and extending to the width in length or depth northwesterly between parallel lines at right angles to said Wilde Avenue (the southeasterly line thereon extending along the northwesterly side of Marvine Street), one hundred feet.

Under and subject to certain express conditions and restrictions as therein mentioned. Also under and subject to the right of the Aronink Park Heating Company to construct and maintain a steam heating service mains thereon at the building upon the premises hereby granted.

And also under and subject to the right of the said Heating Company to install service mains through and across the premises hereon granted and the adjoining premises in accordance with the regulations filed with the Public Service Commission of Pennsylvania.

Improvements consist of two and one-half story stone and stucco house, 64'x36'9", with two-story stone and stucco garage, 17'4"x17'6". Sold as the property of U. Gilbert Rutz, Jr.

Conditions—\$500.00 cash or certified check on day of sale; balance in ten days. HAROLD L. ERVIN, Attorney. Venditioni Exponas No. 605 December Term, 1930

All that certain lot or piece of ground with the buildings thereon erected, situate in the Borough of Clifton Heights aforesaid being lot numbered eleven (11) on plan of lots and located on the northwesterly side of a certain street called Maple Avenue thirty-eight feet wide, laid out through the said lands.

Beginning at the distance of one hundred and nine feet southeasterly from the northwesterly line of the said lands, a corner of lot No. 13 on said plan; thence southeasterly along the line of said lot No. 13, ninety feet to the line of lands of the Public School Board; thence along the same south thirty-nine degrees one minute east, fifty-seven feet; thence along the line of said lot No. 9 on said plan; thence along the line of said lot No. 9 southeasterly, thirty-eight feet to the line of said lot No. 13 and thence northwesterly along the same thirty-seven feet to the corner of said lot No. 13 and place of beginning.

Improvements consist of two three-story frame houses each 16x40 feet. Porch front. Sold as the property of J. Turner Springfield and Edith B. Springfield.

Conditions—\$250.00 cash or certified check on day of sale; balance in ten days. LUTZ, ERVIN, REEBER & FRONFELD, Attorneys. Levari Facias No. 1349 September Term, 1930

All that certain lot or piece of ground with the buildings and improvements thereon erected known as lot No. 230, Section "C" of the Sharon Hill Homestead Association, situate on the southeasterly side of Laurel Street at the distance of twenty-five feet northeast from the northeast side of Front Street, in Darby Township, Delaware County, Pennsylvania. Containing in front or breadth on the said Laurel Street, twenty-five feet and extending to the width in length or depth northwesterly between parallel lines with the said Front Street one hundred feet.

Improvements consist of two-story frame house 15x27 feet. One-story frame addition, 2x10 feet. Porch front. Sold as the property of Norman Spain, mortgagor and real owner.

Conditions—\$250.00 cash or certified check on day of sale; balance in ten days. LUTZ, ERVIN, REEBER & FRONFELD, Attorneys. JOHN J. GAIN, Sheriff. DRESSES Made-to-Measure Delivered in Two Weeks Paisley Shawl for Sale Call Sw. 83-J

and strengthening sides of life, and are to continue as long as they are sufficiently valuable to Swarthmore college and its friends," said Mr. Malin. "The present committee feels that a vesper period may be used in any number of ways, or offer a combination of elements. It may consist of musical selections, prose and poetry, appropriate bits of drama, or talks," he continued. "The ten or eleven evenings between now and the end of the year are to be used experimentally, and the plans for next year will be largely provided for according to the reactions to the various samples of programs offered."

Following this brief talk, Mr. Malin read Edwin Markham's "The Man With the Hoe," and Professor Lucius R. Shero gave two organ selections, Ritz's "Cavatina," and a group of Mendelssohn's "Songs Without Words." The services closed with an evening hymn played on the chimes, after which Professor Shero gave an organ recital.

On Sunday, March 15, Professor Shero will play organ selections and Mr. Malin will speak on "What the appreciative side of life means to some of us who

are normally regarded as rather activist and intellectual by temperament."

For Rent, Swarthmore, Pa. Two large housekeeping apartments, six rooms and bath, open fire places, private porches. These apartments look out over a large lawn with shade and have three exposures. All conveniences of an apartment combined with the privacy and comforts of a real home. Possession May or June 1st, 1931. Phone Swarthmore 493, Albert N. Garrett, Swarthmore, Pa.

APARTMENT Ready for occupancy at once. Six rooms, newly decorated, duplex, electric refrigerator, porch, 112 Park Avenue. Convenient. \$15 a month.

WM. S. BITTLE Real Estate Notary Public I want a progressive builder, who knows how and what to do, to take over my eight acre property on Yale Ave., Swarthmore, and develop it. No cash necessary. EDWARD T. BIDDLE, West Chester, Pa.

ARE YOU carrying sufficient Automobile Insurance? Over \$300,000,000 paid for auto claims last year. E. C. WALTON HOUSE WANTED Four bedrooms preferred, will buy or rent, around \$16,000 or \$100 per month. Box H, Swarthmorean

CHARLES M. WELLS ARCHITECT RUTLEDGE, PA. Phone Swarthmore 128-M

J.E. LIMBURNER CO. DISPENSING OPTICIANS 1923 CHESTNUT ST. PHILADELPHIA. Specialists in the making and fitting of Eyeglasses and Spectacles. JOSEPH E. HAINES, President.

ESTATE OF MARY L. W. KENT, deceased. Letters testamentary on the above Estate have been granted to the undersigned, who requests that all persons indebted to the Estate of the decedent to make known the same, and all persons indebted to the decedent to make payment without delay to RALPH W. KENT, Swarthmore, Dela. Co., Penna. Or to his Attorneys, W. Garrett, 228 Garrett Avenue, Swarthmore, Pa.

PROPOSAL Sealed bids and proposals will be received by the Borough of Swarthmore at Borough Hall on Thursday evening, April 16, 1931, at 7:45 P. M. for the following: (1) passage car, suitable in power, acceleration, and speed to overtake the average car, fully equipped including spare tire and carrier to cost not more than \$750.

Model A Ford Roadster. This car may be inspected at Borough Hall, Swarthmore, Pa. A certified check drawn to the order of the Borough of Swarthmore for the full amount of bid No. 2 must accompany the same. Borough Council reserves the right to reject any and all bids.

RESOLUTION IN RE: SEWER FACILITIES IN FRANK SMITH TRACT WHEREAS the Borough of Swarthmore, by Ordinance No. 322, approved January 30, 1929, and by proceedings in accordance with Sections 425 and 426 of the Act of May 4, 1927, P. L. 1916, and its supplements, has duly annexed and incorporated within the Borough limits, a certain tract of land adjacent to the southerly boundary of the Borough, containing approximately 79 acres, more or less, known as the Frank Smith Tract; and

WHEREAS the said tract is in need of sanitary sewer facilities; BE IT RESOLVED, that the proper officers make due application to the Sanitary Water Board for permission to extend the Borough facilities to the said Frank Smith Tract, and as authorized by Borough Council; and that the Borough Engineer furnish all necessary data required by the Sanitary Water Board.

Passed this 5th day of March, A. D. 1931. FRANK S. REITZEL, Mayor. ALBERT N. GARRETT, JR., Secretary. Approved March 9th, 1931. W. R. LANDIS, Burgess.

Media Laundry, Inc. Phone Media 174 "Serving Swarthmore Successfully Since 1900" Finished Laundry Services—

Call Sw. 1441 or Sw. 1839-J Anytime—Anywhere 8th—Main St., Morton

FRED. J. HARLEY Interior Decorator—UPHOLSTERING FURNITURE RESTORING WINDOW SHADES COMPLETE HOME FURNISHERS CUSTOM MADE FURNITURE. Rutledge, Pa. P. O. Box 31

Would you pay the small balance due on a fine NATIONALLY KNOWN GRAND PIANO in your vicinity? The Credit Manager of a large Piano House will sell this instrument for less rather than continue small weekly payments. This piano is almost brand new. Offers exceptional value for someone. Answer quick. Must be moved this week. Address—A. D. MACK, Dept. of Accounts 1306 Chestnut St. Phila., Pa.

Booklets for the Flower Appreciation Contest can be obtained at THE MAROT FLOWER SHOP 315 DICKINSON AVE. Phone 554 Swarthmore, Pa. "What Is It?"

HOUSE WANTED Four bedrooms preferred, will buy or rent, around \$16,000 or \$100 per month. Box H, Swarthmorean

CHARLES M. WELLS ARCHITECT RUTLEDGE, PA. Phone Swarthmore 128-M

J.E. LIMBURNER CO. DISPENSING OPTICIANS 1923 CHESTNUT ST. PHILADELPHIA. Specialists in the making and fitting of Eyeglasses and Spectacles. JOSEPH E. HAINES, President.

You Can Help the Unemployed by Moving On Any Tuesday In March

The Winn Transportation & Storage Company will devote the gross proceeds of each Tuesday's business during the month of March to the unemployed.

and you can save money on your moving

—Because the Winn system insures you the lowest rate in Delaware or Philadelphia Counties.

We feel that moving and storage should be bought and sold on the basis of lowest possible prices for the best possible service.

All Winn men are bonded—Every moving insured—With complete movings as low as \$10.

WINN TRANSPORTATION & STORAGE COMPANY 8 Amosland Road, Morton, Penna. SWARTHMORE 2000

THE SWARTHMOREAN

Published Every Friday at Swarthmore, Pa.
Robert E. Sharples, Editor and Publisher

Phone Swarthmore 900

Entered as Second Class matter, January 24, 1929, at the Post Office at Swarthmore, Pa., under the Act of March 3, 1879.

SATURDAY, MARCH 14, 1931

The Library—a Substantial Item in Our Community

Few communities have more numerous civic and social activities than Swarthmore. Nearly everyone participates in one or two clubs, societies or movements and nearly everyone has their own favorite interest in which they supply a certain amount of leadership. But for the most unanimous interest and contact throughout the entire year between nearly every home in the borough and one individual organization, the Swarthmore Public Library is far in the lead. So naturally, so smoothly and so consistently has been the development of the library in borough hall and so efficiently has it been conducted by a small board of directors that few people are conscious of its problems and its need for financial support save once a year when memberships are solicited to provide funds for another twelve month period.

Once again this campaign for renewed memberships in the Library Association is at hand and the directors of the organization present an inspiring report showing an increased circulation of books in 1930 amounting to nearly 6,000 volumes more than in 1929. The continued activity of the library this year is reflected in the fact that last Saturday 112 books were borrowed from the adult department alone during the four hours that the library room was open.

The report of Harold Barnes president of the Association states that during 1930, 720 adult books and 274 juvenile books were added to the library during the year. Besides her daughter, with whom she made her home, she is survived by another daughter, Mrs. K. P. Greim, 25 Waverly avenue. She was 79 years old.

Besides her daughter, with whom she made her home, she is survived by another daughter, Mrs. K. P. Greim, 25 Waverly avenue. She was 79 years old.

There is every indication that the library drive will bring in more funds this year than in either 1929 or 1930 by reason of the increased number of homes in which one or two members of the family have become borrowers of books during the past twelve months.

Many people have expressed the wish that the library should remain open a part of every day and this course is the goal of the Association just as soon as sufficient funds are available for keeping the librarian on duty a greater length of time.

Swarthmore's need for a public library was evidenced in the success of the Woman's Club Library, the Children's Library and other enterprises which have now all been merged into one big project.

That this institution once definitely established is being used is proven by the report that 13,927 books were borrowed in 1930 by 987 individual users as compared to 8,005 books loaned to 725 holders of library cards during 1929.

As for the operation of the library, Swarthmoreans are indeed fortunate in having a group of public spirited citizens who devote inestimable thought and prayer. Residents of the enterprise also are appreciative of the enterprise and ingenuity of Miss Grace Lindale, librarian, who exhibits the collection of new items by the children, her exacting knowledge of every book, and her courteous interest in serving every borrower, has played a major part in the library's success.

The library honestly merits the support of every resident of Swarthmore who takes any pride in the cultural and recreational facilities of this community.

Worth Community Support

Every Swarthmorean regardless of religious affiliation will be pleased to hear of the ambitious plans of the Trinity Church to build a new place of worship on the site of the present building. This project should not be limited to members of Trinity Church but should receive the support of every Swarthmorean.

What a splendid ideal it would be if the members of each Swarthmore Church would offer their cooperation in activities of the other churches. This spirit is already apparent in the attendance of members of one church in social affairs sponsored by members of another church.

While a single interdenominational church will probably not be realized in Swarthmore, if such a church is desirable, the interdenominational spirit should be cultivated and should take form at times like this when one church is making a great effort to create something which will be a distinct asset to the entire Community.

Taking the "Rah Rah" Out of the Rara

Someone, presumably the present editors, has taken the "Rah Rah" out of the Rara Avis and this week have presented to the student body of the Swarthmore High School a publication which is more representative of the type of high school we like to think ours is, than any previous publication by the students.

There is still plenty of the "Rah Rah" spirit with numerous exclamations and quotation marks which seem to have previously marked the Rara as a literary paper but as a whole it contains about five hundred percent more news than any previous edition presented in an intelligent straight forward style which encourages the reader to scan every column.

We believe that the Rara has turned the corner and is headed towards the position it deserves not only in the esteem of the students at the school but the parents as well. Confirmed in its present direct newsy style with articles attractively arranged in accordance with importance, and headlines carefully counted to fit the column width, we prophesy an eventful result for the Rara in spite of its name.

Ruth E. Ottey

Mrs. Ruth E. Ottey, widow of Peter S. Ottey, a well known resident of Morton, died Thursday morning at the home of her daughter, Mrs. R. P. Greim, 25 Waverly avenue. She was 79 years old.

Besides her daughter, with whom she made her home, she is survived by another daughter, Mrs. K. P. Greim, 25 Waverly avenue. She was 79 years old.

Besides her daughter, with whom she made her home, she is survived by another daughter, Mrs. K. P. Greim, 25 Waverly avenue. She was 79 years old.

Besides her daughter, with whom she made her home, she is survived by another daughter, Mrs. K. P. Greim, 25 Waverly avenue. She was 79 years old.

Besides her daughter, with whom she made her home, she is survived by another daughter, Mrs. K. P. Greim, 25 Waverly avenue. She was 79 years old.

Besides her daughter, with whom she made her home, she is survived by another daughter, Mrs. K. P. Greim, 25 Waverly avenue. She was 79 years old.

Besides her daughter, with whom she made her home, she is survived by another daughter, Mrs. K. P. Greim, 25 Waverly avenue. She was 79 years old.

Besides her daughter, with whom she made her home, she is survived by another daughter, Mrs. K. P. Greim, 25 Waverly avenue. She was 79 years old.

Besides her daughter, with whom she made her home, she is survived by another daughter, Mrs. K. P. Greim, 25 Waverly avenue. She was 79 years old.

Besides her daughter, with whom she made her home, she is survived by another daughter, Mrs. K. P. Greim, 25 Waverly avenue. She was 79 years old.

Besides her daughter, with whom she made her home, she is survived by another daughter, Mrs. K. P. Greim, 25 Waverly avenue. She was 79 years old.

Besides her daughter, with whom she made her home, she is survived by another daughter, Mrs. K. P. Greim, 25 Waverly avenue. She was 79 years old.

Besides her daughter, with whom she made her home, she is survived by another daughter, Mrs. K. P. Greim, 25 Waverly avenue. She was 79 years old.

MEMBERS OF THE SWARTHMORE BUSINESS MEN'S ASSOCIATION

Jacob Meschter, pres. Jerry Martel, v. p. Chas. Black, treas. R. E. Sharples, sec.

These business men are organized for the purpose of better serving the people of Swarthmore. Your patronage is solicited and any suggestions for improved service will be gratefully received.

AUTOMOBILES Hannum & Witte, So. Chester Rd., Sw. 1250. Clifford M. Rumsey, Yale and Kenyon Aves., Sw. 1390.

AUTOMOBILES AND RADIO John L. Patterson, Dartmouth and Lafayette Aves., Sw. 678.

BANKS Swarthmore Nat. Bank and Trust Co., So. Chester Rd., Sw. 1431.

BARBERS Frank's Barber Shop, Sw. 953.

BUILDERS Charles E. Fischer, 304 Dickinson Ave., Sw. 335-W.

COAL H. B. Green, So. Princeton Ave., Sw. 1234.

DRUG STORES College Pharmacy, So. Chester Rd., and Park Ave., Sw. 857.

GIFT SHOPS Hollyhock Gift Shop, 4 Park Ave., Sw. 18.

SEA FOOD Martel Bros., 9 So. Chester Rd., Sw. 1226.

HARDWARE Supple's Hardware Store, 11 So. Chester Rd., Sw. 950.

HOTELS AND TEA ROOMS Straut's Haven Inn, Yale and Harvard Aves., Sw. 680.

MEAT MARKETS Fred M. Pine, 17 So. Chester Rd., Sw. 547.

MEN'S AND LADIES' WEAR Buchner's Toggery Shop, 8 Park Ave., Sw. 420.

NEWSPAPERS The Swarthmorean, 417 Dartmouth Ave., Sw. 900.

PLUMBING, HEATING AND ROOFING Woodward, Jackson and Black, Inc., 333 Dartmouth Ave., Sw. 43.

REAL ESTATE AND INSURANCE Emmons and Andes, Baltimore Pike and Riverview Rd., Sw. 1600.

SHOE SALES AND REPAIRS Sam Drayman, 10 Park Ave.

TAILORS AND CLEANERS Harris & Co., 11 Park Ave., Sw. 504.

Peckerman The Tailor, 5 So. Chester Rd., Sw. 1727.

TREE SURGERY and LANDSCAPE WORK

SPRAYING—HEDGE SHEARING Manure for Sale

N. G. PYLE 115 W. 7th St., Media, Pa. PHONE MEDIA 664

Plumbing Heating and Roofing

P. M. BARROW Phone Swarthmore 82

Modernize your Bathroom at Low Cost. Reroof with Asbestos Shingles.

Living Beyond Your Means Spells Disaster—Therefore Save a Portion. RUTLEDGE-MORTON BUILDING & LOAN ASSOCIATION "Where Your Savings Are Safe" Conservatively Progressive—Carefully Managed F. G. MEHR, Secretary, 214 Cornell Avenue, Swarthmore, Pa.

It's reasonable that we, who have thoroughly studied the heating needs of this community, are equipped to give you a better fuel and a finer service. Call us for Reading Anthracite—this dependable hard coal means COMPLETE heating happiness!

H. B. GREEN 1 So. Princeton Ave. Swarthmore 1234

AMERICAN INSTITUTE OF ELECTRICAL ENGINEERS WILL MEET HERE SOON

Engineers representing eight leading universities and colleges of this vicinity will assemble for the seventh annual Student Branch Convention of the American Institute of Electrical Engineers, at Swarthmore college Monday, March 16, when a program arranged in their honor will last throughout the day.

Representatives will attend from Delaware, Drexel, Haverford, Lafayette, Lehigh, Pennsylvania, and Princeton. Registration will take place on the third floor of the engineering building at nine-thirty. The proceedings will open with an address of welcome by President Ayletote, after which three technical papers will be read by undergraduates of some of the institutions represented.

The delegates will be the guests of Swarthmore college at a luncheon in the college dining room at one-thirty, following which an inspection tour will leave the college for various places of interest in the neighborhood. It is planned to visit the Deepwater Generating Station, Deepwater, N. J., which is a 1200-pound steam pressure station; Lamokin Sub-station of the Pennsylvania Railroad at Chester, a 60 to 25 cycle rotary converter station, and the General Electric Co. in Darby.

The convention will reassemble at the college at five o'clock for an inspection of the laboratories in Hicks Hall. There will be interesting exhibits of the work that is being conducted at Swarthmore. The members of the convention will also have the unusual opportunity of visiting the Bartol Laboratory of the Franklin Institute.

A banquet will be held in Whittier house at six o'clock, after which the convention will move to the new Clothier Memorial where a program of organ music and popular entertainment will be presented. Two short talks will be given on Henry and Faraday. The first time the new tower of the Clothier Memorial will be illuminated by flood lights.

AMERICAN INSTITUTE OF ELECTRICAL ENGINEERS WILL MEET HERE SOON

Engineers representing eight leading universities and colleges of this vicinity will assemble for the seventh annual Student Branch Convention of the American Institute of Electrical Engineers, at Swarthmore college Monday, March 16, when a program arranged in their honor will last throughout the day.

Representatives will attend from Delaware, Drexel, Haverford, Lafayette, Lehigh, Pennsylvania, and Princeton. Registration will take place on the third floor of the engineering building at nine-thirty. The proceedings will open with an address of welcome by President Ayletote, after which three technical papers will be read by undergraduates of some of the institutions represented.

The delegates will be the guests of Swarthmore college at a luncheon in the college dining room at one-thirty, following which an inspection tour will leave the college for various places of interest in the neighborhood. It is planned to visit the Deepwater Generating Station, Deepwater, N. J., which is a 1200-pound steam pressure station; Lamokin Sub-station of the Pennsylvania Railroad at Chester, a 60 to 25 cycle rotary converter station, and the General Electric Co. in Darby.

The convention will reassemble at the college at five o'clock for an inspection of the laboratories in Hicks Hall. There will be interesting exhibits of the work that is being conducted at Swarthmore. The members of the convention will also have the unusual opportunity of visiting the Bartol Laboratory of the Franklin Institute.

A banquet will be held in Whittier house at six o'clock, after which the convention will move to the new Clothier Memorial where a program of organ music and popular entertainment will be presented. Two short talks will be given on Henry and Faraday. The first time the new tower of the Clothier Memorial will be illuminated by flood lights.

On the way to Phila. —stop at— D. A. SCHAEFER'S GULF GAS STATION on the Balto. Pike at Grove Ave. Courtesy Cards Honored Refill with Gulf Oil Free crankcase service Hi-pressure greasing D. A. Schaefer, owner

More than 73,000 miles in a New Ford

The substantial worth of the new Ford is reflected in its good performance, economy and reliability. Its stamina and endurance are particularly apparent in sections where bad roads and severe weather put a heavy extra burden on the automobile.

In less than a year a new Ford Tudor Sedan has driven more than seventy-three thousand miles over a difficult route. The operating cost per mile was very low and practically the only expense for repairs was for new piston rings and a new bearing for the generator.

The car carried an average load of 1200 pounds of mail and was driven 250 miles daily. "The Ford has never failed to go when I was ready," writes one of the three mail carriers operating the car. "The starter did the trick last winter even at 34 degrees below zero. The gas runs about 20 miles per gallon. At times I pull a trailer whenever I have a bulky load."

Many other Ford owners report the same satisfactory performance. Every part has been made to endure — to serve you faithfully and well for many thousands of miles.

LOW PRICES OF FORD CARS \$430 to \$630

Features of the New Ford: Attractive lines and colors, rich, long-wearing upholstery, sturdy steel body construction, Triple-shatter-proof glass windshield, silent, fully enclosed four-wheel brakes, four Houdaille double-acting hydraulic shock absorbers, aluminum pistons, chrome silicon alloy valves, torque-tube drive, three-quarter floating rear axle, more than twenty ball and roller bearings, and bright, enduring Rustless Steel for many exterior metal parts. In addition, you save many dollars because of the low first cost of the Ford, low cost of operation and up-keep and low yearly depreciation.

Call any office listed below. Prompt delivery PHILADELPHIA ELECTRIC COMPANY

DARBY, PA. 867 Main Street Darby 1200

CHESTER, PA. 16-18 E. Fifth Street Chester 6300

MEDIA, PA. 19 E. State Street Media 431

UPPER DARBY, PA. Long Lane and Ludlow Boulevard 1600

ARDMORE, PA. 5 E. Lancaster Avenue Ardmore 3500

LANSWOWNE, PA. 32 E. Baltimore Avenue Madison 520

PHILADELPHIA ELECTRIC COMPANY A Pioneer in Voluntarily Establishing Low Rates for All Electric Service

The Blackbird

Of all our birds I love the blackbird well; The blackbird is my joy; When I was but a boy I came beneath the blackbird's fairy spell,— Oh, can you wonder that I love him well;

Beside the Brandywine I heard his song, In morns of early March; He fluted from the larch In magic tones that held me long and long. In those wild morns of March.

It seemed no mortal music that I heard In those sweet mornings wild; I was a spell-bound child, Rapt by the rapture of a simple bird,— A fairy-haunted child!

Oh, can you wonder that I love him well,— That each returning Spring I yearn to hear him sing And thrill me with his heart-remembered spell. With his old magic that I love so well! J. Russell Hayes

PRESBYTERIAN CHURCH NOTES

The Every Member Canvass of the congregation for pledges for the support of the church and its missionary and benevolent work will be made by mail today and will be followed by personal calls. The total budget of the church for the church year beginning April 1st is, in round numbers, \$30,000.00.

Thursday, next week, the 4th District of the Women's Home and Foreign Missionary Society of the Presbyterian of Chester, covering Delaware County, meets with the Swarthmore

Church, the Woman's Association being the hostess. The sessions will be from 10:30 through the day, with a luncheon at noon. There will be interesting speakers—Mrs. Adams, Director of Christian Education of the Sharon Hill Church, Mrs. Mather of the West Indies, and Dr. Huffman, formerly of Santo Domingo. The two latter will speak on China and Confucianism.

The monthly dinner and meeting of the Session will be held on Friday evening, next week, with Elder Simons at his home in Bowling Green, Media.

Dr. Tuttle is the school speaker at the service of the Mary Lyon School tomorrow evening.

The special preacher for the services of the Passion Week will be the Rev. James P. McNaughton, D.D., who will preach on Tuesday and Wednesday evenings, March 31st and April 1st. Holy communion will be celebrated on Thursday evening and a special service of passion tide music on Good Friday evening.

Oh, can you wonder that I love him well,— That each returning Spring I yearn to hear him sing And thrill me with his heart-remembered spell. With his old magic that I love so well! J. Russell Hayes

Oh, can you wonder that I love him well,— That each returning Spring I yearn to hear him sing And thrill me with his heart-remembered spell. With his old magic that I love so well! J. Russell Hayes

Oh, can you wonder that I love him well,— That each returning Spring I yearn to hear him sing And thrill me with his heart-remembered spell. With his old magic that I love so well! J. Russell Hayes

Oh, can you wonder that I love him well,— That each returning Spring I yearn to hear him sing And thrill me with his heart-remembered spell. With his old magic that I love so well! J. Russell Hayes

Hotel Lafayette

ATLANTIC CITY N.J.

If you're tired of rooms and baths . . . and want something a little more like home, then come to Hotel Lafayette. You'll find us tucked away in the most beautiful part of one of Atlantic City's broadest avenues, just a step away from everything that's anything in the World's Playground. Here's seclusion without snobbery. Here's beauty without austerity. . . . in a hotel as modern as 1930 . . . with rates as modest as 1920. Spacious lounge rooms, a saloon and sun-deck. Food that would delight an epicure. Comfort. Service. Quiet. All these are yours as a guest of

Hotel Lafayette

ATLANTIC CITY N.J.

ATLANTIC CITY N.J.

ATLANTIC CITY N.J.

ATLANTIC CITY N.J.

ATLANTIC CITY N.J.

ATLANTIC CITY N.J.

ATLANTIC CITY N.J.

ATLANTIC CITY N.J.

ATLANTIC CITY N.J.

ATLANTIC CITY N.J.

ATLANTIC CITY N.J.

ATLANTIC CITY N.J.

ATLANTIC CITY N.J.

ATLANTIC CITY N.J.

ATLANTIC CITY N.J.

ATLANTIC CITY N.J.

ATLANTIC CITY N.J.

ATLANTIC CITY N.J.

Howard Kirk Attorney-at-Law 14 South Ave. Media, Pa. Media 1717 Swarthmore 998

Hamilton School of Music G. May Hamilton, Mus. Bac. Director Private Instruction Class Instruction Piano, Voice, Theory Violin, Harp, Mandolin All Bands and Orchestras Instruments MAIN SCHOOL 7038 West Garrett Rd. Upper Darby, Pa. Phone Blvd. 4147 CENTRAL CITY SCHOOL Rm. 225-1714 Chestnut St. Phila. Pa.

Seventy Birth Control Clinics By C. H. ROBINSON Standard Handbook director to this new help for wives, recommended by U. S. societies, by Philadelphia clinic, p. 338. Tells about 71,845 patients treated, fees if any, results; family doctors; opinions pro and con. From Williams & Wilkins, Baltimore, Md., \$1.00. Reprints from author at Swarthmore, Penna., \$1.10.

The Periwig Club of Swarthmore Preparatory School Will give its annual play, "TONS OF MONEY" At the Woman's Clubhouse Friday Evening, March 20, 1931 8:15 O'clock

JAS. A. PILSON LIGHT AND POWER WIRING ELECTRICAL CONTRACTOR 107 Sylvan Avenue Rutledge Can be reached at Sw. 1145

Semi-detached dwelling, centrally located, containing three bedrooms and bath, and garage. Immediate possession. Sales price \$8500. Rent, \$75.00 monthly.

Emmons and Andes Balto. Pike and Riverview Avenue Swarthmore 1600

Income Tax Returns can be filed with the Deputy Collector who has been assigned at this Bank to assist the public in all matters relating to income taxes. He will be at the Bank on SATURDAY, MARCH 14 and MONDAY, MARCH 16 during banking hours Swarthmore National Bank and Trust Company "Serving Swarthmore Since 1904"

Income Tax Returns can be filed with the Deputy Collector who has been assigned at this Bank to assist the public in all matters relating to income taxes. He will be at the Bank on SATURDAY, MARCH 14 and MONDAY, MARCH 16 during banking hours Swarthmore National Bank and Trust Company "Serving Swarthmore Since 1904"

Income Tax Returns can be filed with the Deputy Collector who has been assigned at this Bank to assist the public in all matters relating to income taxes. He will be at the Bank on SATURDAY, MARCH 14 and MONDAY, MARCH 16 during banking hours Swarthmore National Bank and Trust Company "Serving Swarthmore Since 1904"

Income Tax Returns can be filed with the Deputy Collector who has been assigned at this Bank to assist the public in all matters relating to income taxes. He will be at the Bank on SATURDAY, MARCH 14 and MONDAY, MARCH 16 during banking hours Swarthmore National Bank and Trust Company "Serving Swarthmore Since 1904"

Income Tax Returns can be filed with the Deputy Collector who has been assigned at this Bank to assist the public in all matters relating to income taxes. He will be at the Bank on SATURDAY, MARCH 14 and MONDAY, MARCH 16 during banking hours Swarthmore National Bank and Trust Company "Serving Swarthmore Since 1904"

Income Tax Returns can be filed with the Deputy Collector who has been assigned at this Bank to assist the public in all matters relating to income taxes. He will be at the Bank on SATURDAY, MARCH 14 and MONDAY, MARCH 16 during banking hours Swarthmore National Bank and Trust Company "Serving Swarthmore Since 1904"

Income Tax Returns can be filed with the Deputy Collector who has been assigned at this Bank to assist the public in all matters relating to income taxes. He will be at the Bank on SATURDAY, MARCH 14 and MONDAY, MARCH 16 during banking hours Swarthmore National Bank and Trust Company "Serving Swarthmore Since 1904"

Income Tax Returns can be filed with the Deputy Collector who has been assigned at this Bank to assist the public in all matters relating to income taxes. He will be at the Bank on SATURDAY, MARCH 14 and MONDAY, MARCH 16 during banking hours Swarthmore National Bank and Trust Company "Serving Swarthmore Since 1904"

Income Tax Returns can be filed with the Deputy Collector who has been assigned at this Bank to assist the public in all matters relating to income taxes. He will be at the Bank on SATURDAY, MARCH 14 and MONDAY, MARCH 16 during banking hours Swarthmore National Bank and Trust Company "Serving Swarthmore Since 1904"

Income Tax Returns can be filed with the Deputy Collector who has been assigned at this Bank to assist the public in all matters relating to income taxes. He will be at the Bank on SATURDAY, MARCH 14 and MONDAY, MARCH 16 during banking hours Swarthmore National Bank and Trust Company "Serving Swarthmore Since 1904"

Income Tax Returns can be filed with the Deputy Collector who has been assigned at this Bank to assist the public in all matters relating to income taxes. He will be at the Bank on SATURDAY, MARCH 14 and MONDAY, MARCH 16 during banking hours Swarthmore National Bank and Trust Company "Serving Swarthmore Since 1904"

Income Tax Returns can be filed with the Deputy Collector who has been assigned at this Bank to assist the public in all matters relating to income taxes. He will be at the Bank on SATURDAY, MARCH 14 and MONDAY, MARCH 16 during banking hours Swarthmore National Bank and Trust Company "Serving Swarthmore Since 1904"

Income Tax Returns can be filed with the Deputy Collector who has been assigned at this Bank to assist the public in all matters relating to income taxes. He will be at the Bank on SATURDAY, MARCH 14 and MONDAY, MARCH 16 during banking hours Swarthmore National Bank and Trust Company "Serving Swarthmore Since 1904"

Income Tax Returns can be filed with the Deputy Collector who has been assigned at this Bank to assist the public in all matters relating to income taxes. He will be at the Bank on SATURDAY, MARCH 14 and MONDAY, MARCH 16 during banking hours Swarthmore National Bank and Trust Company "Serving Swarthmore Since 1904"

Income Tax Returns can be filed with the Deputy Collector who has been assigned at this Bank to assist the public in all matters relating to income taxes. He will be at the Bank on SATURDAY, MARCH 14 and MONDAY, MARCH 16 during banking hours Swarthmore National Bank and Trust Company "Serving Swarthmore Since 1904"

Income Tax Returns can be filed with the Deputy Collector who has been assigned at this Bank to assist the public in all matters relating to income taxes. He will be at the Bank on SATURDAY



The two story suburban home at 41 Linden avenue Rutledge was sold at auction last Thursday by Samuel T. Freeman & Co. for \$300.

Mrs. E. M. Boyd, Mr. and Mrs. W. F. Snow, Mr. and Mrs. I. D. Wood, and Mr. and Mrs. Frank Wyeth were among the Swarthmoreans who spent last week-end at Atlantic City.

Mrs. Roland F. Hickling and Miss Olive Cleaves have left for Bermuda.

Mrs. J. A. Perry of Guernsey road entertained at luncheon and cards on Wednesday of this week in honor of Mrs. J. E. Limburner of Los Angeles, California, who is the house guest of Mr. and Mrs. William R. Landis.

Mrs. Arthur J. Jones entertained with a sewing party Thursday of this week. Mr. and Mrs. S. C. Wisdom entertained at dinner and cards Friday, March 13.

The members of the Sixteen Club were entertained by Mrs. S. C. Lewis of the Swarthmore Apartments on Wednesday.

Rev. E. T. Bonsel, Jr., delivered an address on "Adults and Youth," Tuesday, at the Ninth Annual Convention of the Pennsylvania State Adult Bible Class Federation at Harrisburg.

Dr. and Mrs. Thomas Wilson Martin, 701 North ave., Pittsburgh, are receiving congratulations on the birth of a son.

JEWELER
Swiss Watches Repaired
All Work Guaranteed One Year
A. R. FARRENY
111 South Olive Street, Media
Formerly With John Wanamaker

LANDSWONE WOMEN ENTERTAIN JUNIORS
The Swarthmore Junior Club held its regular meeting on Tuesday evening at the Woman's Clubhouse. Mrs. Jean Doctor, vice president, presided in the absence of the President, Mildred Bond. Various reports were given. Catherine Bronson, chairman of Welfare Committee, gave a brief outline of the work accomplished. Arline Snyder gave final report of the Junior Dance. Doris Narbeth reported that her committee were making final preparations for the Candlelight Supper to be held on March 19. At this time, the Juniors will entertain the Senior Executive Board. A program has been arranged by Miss Caroline Robeson. Mrs. Elmer E. Melick, President of the Delaware County Federation of Women's Clubs, presented a report from the Junior Club of Delaware County. The Junior Section of the Twentieth Century Club of Lansdowne entertained with the following program:

FEATURING
Smart New Prints for
EASTER
\$14.75
PLEATED SKIRTS
TUCK-IN BLOUSES
LITTLE JACKETS
in a galaxy of unusual patterns. Marvelous qualities for this price.
The Gown Shoppe
6 PARK AVENUE
Swarthmore, Penna.

MARTEL BROS.
Idaho Baking Potatoes
49c peck bag
Fresh Sugar Peas
25c 1/4 pk.
Fresh Clean Spinach
9c 1/4 pk.
SWEET JUICY Oranges
19c doz.
Fresh Porgies (NOT FROZEN)
19c lb

WHITTIER HOUSE TO HAVE ADDITION
Work will begin soon on an addition to Whittier House adjoining the Friend's Meeting on the College Campus. The addition will contain five new classrooms for the pupils of the First Day School and also an enlarged new kitchen. The present kitchen near the entrance to Whittier House will be used to make a larger entrance hall. Chester Roberts is in charge of the building committee and final plans for the improvement will be submitted for approval at the next monthly meeting March 24th.

ROSE TREE HUNT ANNOUNCES RACES
Rose Tree will ring down the curtain on a brilliant series of hunt meetings this spring when they hold their annual spring meeting on Saturday, May 16, Wednesday, May 20, and Saturday, May 23. White Marsh will as usual give the first meeting on May 2. This will be followed on May 9 by the Radnor Hunt Races, which will probably be held for the last time at Chesterbrook Park.

The Rose Tree Meeting will, as in times past, be a three day meeting and it should be very successful as there will be two Saturdays and the intervening Wednesday as the race days. Nothing shows the increasing popularity of these spring hunt meetings better than the experience at Rose Tree. Only two years ago they held their first spring meeting for many years. So many horses turned up that two of the races had to be split. Last year, with in addition, large crowds attended not only the Rose Tree meetings but also the White Marsh and Radnor Hunt

Thomas Wilson Martin, 4th on March Mrs. Martin will be remembered as Miss Helen K. Bitter daughter of Mrs. Henry H. Bitter of Rutledge.

Mr. and Mrs. William Evans, of Cedar lane, have gone to Florida for a few weeks stay.

The Fortnightly met on Monday with Mrs. James Laws, on Park avenue. Priestley's "The Good Companion," was reviewed by Mrs. Leonard Ashton. Mrs. George McCracken read literary criticisms and Mrs. J. Horace Avery spoke.

Mr. and Mrs. Walter Rodman Shoemaker, of Riverview avenue, entertained at dinner and bridge on Thursday evening.

A speaking contest was held at senior assembly of the high school last Friday. Among those giving extemporaneous speeches were: Ellen Pearson, Michael Paulson, W. Aidan Jones, William Hichman, Christine Robinson, Alice Robinson, John Detlefson, Elizabeth Stavers, Harry Johnson, Ethel McNeil and Frank Williams. The judges were: Miss Margaret Hamel, Mrs. Hanna Kirk and Charles Brinton. Frank Williams was the winner.

Mr. and Mrs. H. A. Starbuck, of Swarthmore avenue, entertained a group of friends Saturday evening.

FLOWER SHOW IN PHILA. NEXT WEEK
Intense interest is being universally evidenced in this year's Philadelphia Flower Show which opens Monday next, March 16th, at the Commercial Museum, 34th & Spruce Sts., Philadelphia. It is predicted that the 1931 show will be the greatest horticultural exhibition ever presented, the magnitude and costliness of the exhibits far surpassing anything ever previously attempted.

Rare orchids will be one of the features of the show—one exhibit alone having been appraised at a value in excess of \$50,000. Roses, axaleas and rhododendrons will occupy thousands of feet of exhibit space, and over 200 specially constructed rock gardens will be on display.

Mrs. Herbert Hoover and Mrs. Henry Ford are among the notables expected to attend the show during the early part of the week.

Governor and Mrs. Pinchot have set aside Wednesday, March 18th, for the sole purpose of attending the exhibition. They will be guests of the Pennsylvania Horticultural Society at luncheon at the Commercial Museum on that day.

SPECIAL OFFERING FOR UNEMPLOYED
It is the custom of the Swarthmore Presbyterian Church to signalize its Easter-Day service by a special offering for some necessary feature in the work of the church, as a freewill offering to meet some pressing need. This year, the Session and the Trustees are unanimous in the feeling that the church should make special self-denial for the sake of those in need. Therefore, the congregation will be asked to make the offering for the work of the Unemployment Committee of our own community. Yesterday, the Woman's Association, at its regular March meeting, had an unemployment luncheon. Instead of the usual luncheon prepared by a committee for

RYDELL-BEHENNA
Mr. and Mrs. Albert Behenna wish to announce the marriage of their daughter Gladys Valetta to Mr. William T. Rydell of Brooklyn, N. Y., on February fourteenth, nineteen hundred and thirty-one in Philadelphia, Pennsylvania.

lovely to look upon lovelier still to wear
the newest and nicest hosiery of the season
20's Callum Silk Hosiery
"YOU JUST KNOW SHE WEARS THEM"
YOU wonder why this hosiery is so far more beautiful. You wonder why the shades are so alluring. And then you find the name McCallum upon them and lo!... the secret is revealed.
SPRING SHADES—NEW PRICES in sheer chiffon and service—\$1.00 & \$1.35 pr.
BUCHNER'S TOGGERY SHOP
Park Avenue Swarthmore, Pa.

HARRIS & CO. TAILORS AND FURRIERS
Cleaners & Dyers
No. 11 PARK AVENUE SWARTHMORE, PA. TELEPHONE SWARTHMORE 504

meetings. It was for this reason, that the Rose Tree Committee decided to hold a three days' meeting this spring.

Those who attend the Rose Tree meetings this year will see a very handsome clubhouse as the old house which was built in 1831 has been modernized and the interior furnished in a special room for the only real addition is a special room for lunches, thus relieving the main dining room for small parties.

MISSION STUDY CLASS TO DISCUSS INDIA
The Mission Study Class of the Woman's Association of the Swarthmore Presbyterian Church will be held on March 18 at the home of Mrs. Elric Sprout, Ogden avenue, at 2.30. Devotions will be conducted by Mrs. Winthrop R. Wright. Current Events will be in charge of Mrs. Burton A. Kozlik. The subject for discussion is the "Religious Divisions in India": Brahmins—Mrs. C. E. Bronson; Moslems—Mrs. J. P. McNaughton; Hindus—Mrs. J. A. Perry; Outcasts—Miss Jean Doctor.

PLANT SWEET PEAS ON ST. PATRICK'S DAY
Seeds, fertilizers, garden implements
Suplee's Store
So. Chester Rd. Sw. 105

LAST CHANCE !!
ACT now and save money by having your clothes dry cleaned for \$1.00. Only a few more days of our special offer. Call Sw. 1727 or bring your garments to our store.
Peckerman, The Tailor
5 So. Chester Rd.
Sw. 1727

BOWLING GREEN SERVICE STATION
BALTIMORE PIKE and PROVIDENCE ROAD
HIGH PRESSURE GREASING
Work Guaranteed Prompt Service
"It will be a pleasure to serve you"
C. Ottley Lynch
OWNER-MANAGER

MICHELL'S SEEDS
Everything for the Garden, Farm, Lawn and Greenhouse
Catalog Free.
518-516 MARKET ST. PHILA.
TUNE IN YOUR RADIO TO WIP every Wednesday at 8 P. M. and listen to Michell's Garden Talks.

the month, each woman brought a box luncheon and paid the usual luncheon price of fifty cents, and as much more as she might be able to give, the entire proceeds being devoted to the relief of the unemployed through our local organization. Much interest was shown by the women in this effort to relieve those who are suffering.

THE DIRECTORS OF THE SWARTHMORE BUILDING ASSOCIATION
feel well repaid for serving as trustees of the funds under their care when they hear voluntary remarks like the following: "ONLY BY SYSTEMATIC MONTHLY SAVING THROUGH YOUR ASSOCIATION HAS A COLLEGE EDUCATION BEEN MADE POSSIBLE FOR MY CHILDREN"

Semi-annual distribution next month will total \$162,000.00. Also a new series of shares will be issued early in April.

THE SWARTHMOREAN
MARCH 14, 1931

During the year the following representatives of Swarthmore families contributed funds to its support:

M
Mrs. Richard Dana, Mrs. Annie M. Daniels, Mrs. Clarke Davis, Mrs. Howard B. Davis, Mrs. George Allen, Mrs. Robert C. Allen, Mrs. C. H. Anderson, Mrs. Troyer S. Anderson, Mrs. T. W. Andrew, Mrs. Percival Armitage, Mrs. George T. Ashton, Mrs. Leonard Ashton, Mrs. Randolph Ashton, Mrs. William Craemer, Mrs. Catharine Craven, Mrs. Cresson, Mrs. Warder G. Cresson, Miss Caroline Ladd Crew, Hedy M. Crist, Mrs. Hedy M. Crist, Mrs. A. E. Crowder, Mrs. Raymond Crowder.

Join your Neighbors in this Community Enterprise!
March 16 to 21, 1931

PLANT SWEET PEAS ON ST. PATRICK'S DAY
Seeds, fertilizers, garden implements
Suplee's Store
So. Chester Rd. Sw. 105

THE DIRECTORS OF THE SWARTHMORE BUILDING ASSOCIATION
feel well repaid for serving as trustees of the funds under their care when they hear voluntary remarks like the following: "ONLY BY SYSTEMATIC MONTHLY SAVING THROUGH YOUR ASSOCIATION HAS A COLLEGE EDUCATION BEEN MADE POSSIBLE FOR MY CHILDREN"

Semi-annual distribution next month will total \$162,000.00. Also a new series of shares will be issued early in April.

LAST CHANCE !!
ACT now and save money by having your clothes dry cleaned for \$1.00. Only a few more days of our special offer. Call Sw. 1727 or bring your garments to our store.
Peckerman, The Tailor
5 So. Chester Rd.
Sw. 1727

BOWLING GREEN SERVICE STATION
BALTIMORE PIKE and PROVIDENCE ROAD
HIGH PRESSURE GREASING
Work Guaranteed Prompt Service
"It will be a pleasure to serve you"
C. Ottley Lynch
OWNER-MANAGER

MICHELL'S SEEDS
Everything for the Garden, Farm, Lawn and Greenhouse
Catalog Free.
518-516 MARKET ST. PHILA.
TUNE IN YOUR RADIO TO WIP every Wednesday at 8 P. M. and listen to Michell's Garden Talks.

Join your Neighbors in this Community Enterprise!
March 16 to 21, 1931

13,927 Books Loaned to 985 Individual Users of Swarthmore's Public Library In 1930

With an increase of more than one-third as many books borrowed in 1930 as in the previous year and nearly a third again as many individuals borrowing books as in 1929, the Public Library celebrates another birthday, and announces a campaign for funds for the current year. The third annual library week will be held from March 16 to March 21.

1930 has been a year of marked growth and service for the Library. 720 adult and 274 children's books have been added to the shelves in the quarters in borough hall. 581 adults borrowed 10,356 books and 404 children borrowed 3,571 books during 1930. The reading room, Reference Library, Swarthmore Author's shelf and frequent exhibits have proven popular.

During the year the following representatives of Swarthmore families contributed funds to its support:

- A**
Mr. H. Aaronson, Isabel W. Allen, Mrs. Robert C. Allen, Mrs. C. H. Anderson, Mrs. Troyer S. Anderson, Mrs. T. W. Andrew, Mrs. Percival Armitage, Mrs. George T. Ashton, Mrs. Leonard Ashton, Mrs. Randolph Ashton, Mrs. William Craemer, Mrs. Catharine Craven, Mrs. Cresson, Mrs. Warder G. Cresson, Miss Caroline Ladd Crew, Hedy M. Crist, Mrs. Hedy M. Crist, Mrs. A. E. Crowder, Mrs. Raymond Crowder.
- B**
Mrs. Katherine Bair, Mrs. Robert T. Bair, Mrs. C. C. Barber, 3rd, Miss Alice F. Barber, Mrs. Jane P. Barber, Harold Barnes, Mrs. Harold Barnes, Mrs. H. C. Barr, Edward Bassett, Mrs. Edward Bassett, Mrs. George H. Detweiler, Mrs. Robert Devereaux, Mrs. J. Fred Dewhurst, Asa D. Dickinson, Mrs. Asa D. Dickinson, Mrs. Penber-ton M. Dickson, Mrs. Ralph Dinmore, Robert C. Disque, Samuel M. Dodd, Mrs. Samuel M. Dodd, Mrs. Blaisdel, Mrs. R. R. Blydenburg, Mrs. Charles L. Bolton, Mrs. Angela C. Boyce, Mrs. J. Harvey Bonnie, Miss Angela Boyce, Mrs. Edward M. Boyd, Mrs. John Boyer, Miss Ethel Boyt, Miss Lillian Boyt, Miss Edna Bradley, William H. Brewster, S. B. Brewster, Mrs. F. A. Brill, Miss Isabelle Bronk, Mrs. Charles E. Bronson, Mrs. C. D. Brower, Mrs. T. Harry Brown, Mrs. Thomas K. Brown, Mrs. S. M. Bryant, Clifford R. Buck, Mrs. Raymond R. Buck, Mrs. Howard Buckman, Mrs. M. A. Bullock, Mr. and Mrs. Wm. B. Bullock and family, Charles E. Bunting, Mrs. Caleb E. Burchenal, Mary C. Burchenal, Mrs. Paul R. Burns, Arthur E. Bye, Harry C. Bye, William E. Byerly, Mrs. William E. Byerly.
- C**
Mrs. Harold Calvert, Mrs. Edgar Campbell, Mrs. John Campion, Mrs. Robert E. Carels, Mrs. Carl H. Chafetz, A. B. Chapin, Mrs. A. B. Chapin, Mrs. Frederick A. Child, Mrs. H. W. Clarke, Mrs. W. Clay, Mrs. A. L. Clayton, Mrs. H. Y. Cleaver, Mrs. Carl Schury Cleaves, Dr. C. E. Clewell, Mrs. C. E. Clewell, Mrs. T. D. Clyde, Robert Coates, Mrs. Robert Coates, Mrs. James Cochrane, Mrs. Anel G. Coffin, Virginia Coleman, Mrs. B. W. Collins, Mrs. Roy Conley, Mrs. E. Fulton Cooke, Mrs. H. B. Cookman, Mrs. Wilbur B. Conrow, Dwight Cooley,
- D**
Mrs. Arthur Dana, Mrs. Annie M. Daniels, Mrs. Clarke Davis, Mrs. Howard B. Davis, Mrs. George Allen, Mrs. Robert C. Allen, Mrs. C. H. Anderson, Mrs. Troyer S. Anderson, Mrs. T. W. Andrew, Mrs. Percival Armitage, Mrs. George T. Ashton, Mrs. Leonard Ashton, Mrs. Randolph Ashton, Mrs. William Craemer, Mrs. Catharine Craven, Mrs. Cresson, Mrs. Warder G. Cresson, Miss Caroline Ladd Crew, Hedy M. Crist, Mrs. Hedy M. Crist, Mrs. A. E. Crowder, Mrs. Raymond Crowder.
- E**
Mrs. George Earnshaw, Mrs. John Eastlake, Roland Eaton, Mrs. Alben Eavenson, Mrs. G. H. Ewing, Mrs. Norman Entekrin, Mrs. Robert G. Erskine, Mrs. Wilfred Ervin, Mrs. Charles Evans, Mrs. William S. Evans, G. M. Ewing, Moses Ewing.
- F**
Mrs. G. S. Faries, Mrs. Alfred Fassit, Mrs. Abram Fawcett, John H. Fawcett, Mrs. John H. Fawcett, E. Fellows, Mrs. George Fumo, Dr. Arthur Ferguson, Mrs. Arthur Ferguson, Wm. V. Fischer, Miss Mary Flynn, Warren M. Foote, Mrs. Warren M. Foote, Mrs. Herbert Fraser, Mrs. Paul Freedley, Lovett Frescoln, Mrs. Lovett Frescoln, Alice Friend, George C. Friend, Mrs. George C. Friend, Mrs. Weston E. Fuller, Dr. Lewis Fussell, Mrs. Milton Fussell.
- G**
Mrs. R. E. S. Geare, Mrs. Edwin B. Geare, Frank Getts, Mr. J. Donald Gibson, O. J. Gilcrest, Mrs. William Craemer, Mrs. Catharine Craven, Mrs. Cresson, Mrs. Warder G. Cresson, Miss Caroline Ladd Crew, Hedy M. Crist, Mrs. Hedy M. Crist, Mrs. A. E. Crowder, Mrs. Raymond Crowder.
- H**
Mrs. Richard Haig, Mrs. Helen M. Hall, Mrs. H. C. Hamilton, C. E. Hannum, William Hanny, Mrs. Henry Hanzik, Mrs. H. B. Harper, Mrs. Harry E. Hartman, Mrs. Wm. M. Harvey, J. L. Haviland, Miss Martha Haviland, Mrs. W. S. Harvey, J. Russell Hayes, Ralph S. Hayes, Dr. Charles S. Hearne, Mrs. J. R. Helms, Miss Margaret Henry, Mrs. T. E. Hessenbruch, T. E. Hessenbruch, Mrs. John Hill, Mrs. Annie Hill, Miss Annie Hillborn, Mrs. Edward Hitchcock, Dr. George Hoadley, Mrs. D. Malcolm Hodge, Mrs. Sewell W. Hodge, Sewell W. Hodge, Mrs. J. W. Hoff, Mrs. Wm. S. Hoffmann, Mrs. S. C. Hollister, Mrs. Jesse H. Holmes, Henry Hoot, B. S. Hornum, Norman Hulme, Mrs. Norman Hulme, Mrs. Everett L. Hunt, Mrs. Frank M. Hunter, Mrs. F. M. Huntington, Spencer Hurrst, Mrs. Spencer Hurrst.
- I**
Dr. Otto Ingalls, Mrs. Frank C. Irvine, Frank C. Irvine, Mrs. James M. Irvine, Mrs. Charles Israel.
- J**
Mrs. A. F. Jackson, Mrs. Thomas Jackson, Mrs. Henry James, Mrs. W. S. James, Mrs. William A. Jaquette, J. H. Jessup, H. L. Johnson, Mrs. L. W. Johnson, Mrs. William A. Johnson, Mrs. W. T. Johnson, Mrs. Arthur Jones, Mrs. Chas. D. Joyce.
- K**
Lloyd E. Kauffman, Mrs. W. Barker Keighton, Mrs. George Kennedy, Mrs. Russell H. Kent, Louis King, Mrs. Louis King, Mrs. Howard Kirk, Mrs. J. R. Kline, Mrs. Frank C. Kneidler, Mrs. A. B.
- L**
Mrs. A. M. Lackey, Mrs. W. R. Landis, Mrs. F. N. Landon, Mrs. Walter Landry, William Lang, Mrs. James Laws, Miss Charlotte Lederle, Mrs. Morris Lee, Mrs. Charles Leech, A. V. Lees, Mrs. Frank A. Lemon, Mrs. Conrad Lesley, Mrs. W. W. Lesley, Mrs. Robert Lewis, Mrs. J. N. Liebeck, Mrs. S. B. Lilly, Mrs. H. Bardwell Lincoln, Mr. and Mrs. Roy E. Lingle, Mrs. Ray Lippman, J. Donald Lodge, Mrs. Alfred E. Longwell, Mrs. C. Longwell, Mr. and Mrs. Thomas H. Lueders, C. W. Lukens, David L. Lukens, Mrs. David L. Lukens, Mrs. Edward Lukens.
- M**
George E. Miller, Charles L. Masas, Mrs. Stanley MacMillan, Mrs. William R. Main, Emma Markwith, Ada B. Marot, Mrs. Philip Marot, Mrs. Ross W. Marriott, Mrs. John Marshall, Mr. and Mrs. Thomas McCaleb, Mrs. David McCahan, Dr. C. E. McClung, Mrs. John J. McClure, Mrs. Wallace McCurdy, Rev. A. F. McGarrath, Mrs. A. F. McGarrath, G. McIntyre, Mrs. Burt McKinnis, Mrs. Helen McLain, Arthur B. Mead, Mrs. E. L. Mercer, E. B. Merriam, Mrs. E. B. Merriam, Mrs. Grace M. Miller, Mrs. Harry Miller, Mrs. James H. Miner, Mrs. Frank C. Irvine, Mrs. Philip G. J. Mitchell, Mrs. William Mitchell, Mrs. Harry Mock, D. W. R. Morgan, Mr. Crosby Morton, Dr. John Murphy, Mrs. John Murphy, Mrs. Clarence G. Myers.
- N**
Miss Doris Narbeth, Mrs. Walter Nielsen.
- O**
Harold Ogram, C. Wahl Olmes, Mrs. Helbert P. Onyx, Dr. A. V. B. Orr, Albert Osterman, L. D. Owrey.
- P**
Dr. S. C. Palmer, Mrs. S. C. Palmer, Mrs. Dean H. Parker, Mrs. Phillip D.
- R**
Mrs. Wm. A. Raiman, J. Everton Ramsey, Mr. Richard T. Randall, Mrs. Richard T. Randall, Jr., Mrs. A. B. Reavis, Mr. and Mrs. Arthur R. O. Redgreave, F. S. Reitzel, Mrs. S. Reitzel, Mrs. Edgeway Reynolds, Mrs. H. L. Reynolds, Miss Ruth Reynolds, Mrs. H. E. Richardson, Elliott Richardson, Mrs. R. G. Rindcliffe, Mrs. Chester Roberts, Mrs. Rosalie Roberts, Mrs. A. P. Robinson, Mrs. A. S. Robinson, Mrs. Louis N. Robinson, Clifford Runnemy, Mrs. Chas. Russell, Mrs. Percy Russell, S. S. Rutherford, Mrs. Seamus S. Rutherford, Mrs. Thomas Rutherford.
- S**
Mrs. H. B. Sanford, Mrs. Theophile Sautbier, Mr. and Mrs. Geo. Schobinger, Mrs. W. J. Scott, Mrs. Joseph Seal, Mrs. Edward Selms, Mrs. Laura Seltzer, Mrs. L. J. Servais, Mrs. Melaine D. Seymour, Mrs. R. Shallet, Robert Sharples, Mrs. Charles B. Shaw, Mrs. David T. Shaw, Mrs. Wilson Shelmire, Mrs. L. R. Shero, Mr. and Mrs. H. B. Shidle, Dr. Owen L. Shinn, Mrs. Owen L. Shinn, Mrs. Walter Shoemaker, Mrs. George Sichel, Shadle E. Simmons, Thomas W. Simpers, D. A. Simpson, D. C. Sinclair, Mrs. Thomas Lawton Slauch, Frank N. Smith, Mrs. Frank N. Smith, Dr. J. Howard Smith, Mrs. Henry L. Smith, Mrs. J. Russell Smith, Mrs. Wm. P. Snow, Chester Spencer, Mrs. Chester Spencer, Mrs. Robert E. Spiller, Elric S. Sproat, H. E. Starbuck, Mrs. H. E. Starbuck, Wm. C. Starr, Wm. Stricker, Mrs. Wm. Stricker, N. Walter Suplee, Mrs. W. F. G. Swann.
- T**
Mrs. Wm. Taggart, Mrs. E. H. Taylor, John B. Taylor, Mrs. John B. Taylor, Mrs. John N. Taylor, Mrs. Wm. Taylor, Mrs. Edward B. Temple, Mrs. E. L. Terman, Mr. and Mrs. Chas. C. Thatcher, Mrs. Carroll Thayer, Walter Thorpe, Mrs. James E. Timmons, George H. Troxell, Wm. Turner, Mrs. Wm. Turner, J. Archer Turner, Mrs. J. Archer Turner.
- U**
Mrs. Roland Ullman, J. E. Underwood, Mrs. J. E. Underwood.
- V**
Mrs. Ambrose Van Alen, Rev. G. L. Van Alen, Mrs. Velle, Mrs. Evelina C. Verplanck, Dr. Arno Viehoever, Mrs. Arno Viehoever, N. P. Vlachos.
- W**
Mrs. Anton Wagner, Mrs. George Walker, Mrs. Helen Walsh, J. Horace Walter, Mrs. J. Horace Walter, Raymond Walters, Mrs. Bernard Walton, Mrs. Bernard Walton, Mrs. Clayton Walton, The Misses Walton, Mrs. Wm. H. Ward, Mrs. Frank Warren, Mrs. George P. Watson, Mrs. C. P. Webster, Mrs. George Welch, Mrs. H. E. Wells, Mrs. Earl Weltz, Wm. D. Wermouth, Mrs. Wm. D. Wermouth, Mrs. C. C. West, Mrs. Wm. H. West, Mrs. Alfred Gary White, Miss Frances White, Mrs. Frank Williams, Mrs. Frank Williams, A. P. Willis, Mrs. H. Willis, Mrs. Susie Wilson, Mr. and Mrs. P. A. Wilson, Mr. and Mrs. Samuel C. Wisdom, Mr. and Mrs. Wm. E. Witham, Dr. R. G. Witman, Miss Florence N. Wolverton, Mr. and Mrs. Irwin D. Wood, Mrs. W. W. Woodruff, Mrs. Porter Wray, Mrs. Winthrop R. Wright.
- Y**
Mrs. Edwin Yarnall, Mrs. Lewis A. Yerkes, Mrs. Isaac Yocum, Mrs. Howard Young.
- Z**
Geo. Zimmer.

HEAT
COMFORT
CONVENIENT
ECONOMICAL

KOPPERS COKE IS
a most modern money-saving
home fuel. Prepared in five
sizes, suitable to all types of
heating equipment.
A GUARANTEED FUEL
\$11.50 per ton
delivered
Koppers Rainey-Wood Coke Co.
Telephone
Swarthmore
61500

ORDER NOW OPEN EVENINGS

MEDIA THEATRE
MEDIA, PA.
DAILY MATINEE 2:30
PHONE MEDIA 227-W

SATURDAY-TODAY
CHESTER MORRIS
in
"THE BAT WHISPERS"

MONDAY & TUESDAY
WHEELER & WOOLSEY
"HOOK, LINE AND
SINKER"

WEDNESDAY & THURSDAY
RUTH CHATTERTON
"THE RIGHT TO
LOVE"

DIRECTION STANLEY CO.
OF AMERICA
CHESTER

SAT. MON. & TUES.
JOE E. BROWN
and
WINNIE LIGHTNER
in
"SIT TIGHT"

Wednesday, Thursday, Friday
CONSTANCE BENNETT
ROBERT MONTGOMERY
ADOLPH MENJOU
in
"EASIEST WAY"

STATE THEATRE
CHESTER
ENTIRE WEEK BEGINNING
MARCH 13TH
"CIMARRON"
with
RICHARD DIX
ESTELLE TAYLOR
WILLIAM COLLIER, JR.

MEMORIALS

MEMORIALS
Cemetery Work a Specialty
Wm. J. Cartledge
Est. 1842
No. Lansdowne Ave., Drexel Hill, Pa.
(Opposite Arlington Cemetery)

MORE WORK NEEDED FOR UNEMPLOYED

The work of the Unemployment Committee with headquarters in borough hall has been going forward steadily during the past week. More men have been employed by the college to work in the Crum woods and a new supply room has been opened at Borough hall where people are urged to bring old clothes, shoes, food etc. Children will also be permitted to bring staple foods to school for unemployed relief.

The room now presents a cheerful appearance to those in need with long racks of suits and coats on one side and bins of food and supplies on the other. These supplies are being called on every day by the Unemployment Committee and the Community Nurses.

To help the unemployed work, baskets have been placed in all of the retail stores where people may place a few parcels of food whenever they make purchases for their own table. The first day this plan was tried more than \$25 worth of food was collected.

The following women are serving as volunteer workers in the office of the Hall: Mrs. L. P. Wray, Mrs. Elliot Richardson, Mrs. Daniel Donnelly, Mrs. Thomas Jackson, Mrs. Willis Jones, Mrs. Wallace Gilcrest, Mrs. J. D. Bishop and Mrs. Harry Cookman.

The following letter and contribution was received this week by Mrs. Tom Johnson head of the Unemployment Committee:

Dear Mrs. Johnson: March 8, 1931
Each year we collect money for some purpose. Last year we gave it to a mission. The year before we gave it to a colored school.

This year we have heard so much about the unemployed and their great need. So we want to give it to them. We have \$6.03.

We would be glad if you would take it to them for us. Will you let us know if we can do anything else?
Yours very truly,
Bobby Clay, Secretary
for the Curiosity Club, Friends First Day School.

Members of the club are:
Arthur Collins, Pres.; David Ullman, V. P.; Bobby Clay, sec.; George Collins, treas.; Dean W. Willets, Robert Delaplaine, Carter Smith, Tommy Marshall, Herbert Fraser, Rex Jones, Louis Detlof, and Jimmy Brown.

CARTER FOUNDATION
SPEAKERS NAMED
With the addition of a number of men of national prominence to the list of speakers, the University of Pennsylvania has completed arrangements for the final group of five lecture-conferences on child helping in the series which the University is conducting on Wednesday afternoons for the benefit of parents and children interested in the upbringing of children.

The lecture-conferences which are being held by the University's Department of Child Helping, under the sponsorship of the William T. Carter Foundation, are conducted on Wednesday afternoons from 2 until 4 o'clock in Room 18 of Woodland avenue, and are offered without fee.

"The Supreme Obligation—the Spiritual Development of the Child" will be the subject for discussion on March 25 when Dr. Arthur Holmes, Professor of Psychology at the University of Pennsylvania, and Rev. Dr. Floyd W. Tomkins.

GEORGE H. KELLEY
Electrician
Repair work and new installations
Phone Swa. 428-R

Builder of Artistic Homes
in
SWARTHMORE AND VICINITY
Homes designed and built to meet individual needs.
CHAS. E. FISCHER
304 Dickinson Avenue
Sw. 335-W

For
Your New Spring Suit
Samuel M. Dodd
representing
The Edwards Tailoring Co.
Sw. 698-M

THE SWARTHMOREAN

rector of Holy Trinity Protestant Episcopal Church, this city, will be the speaker.

The concluding lecture of the entire series of twenty will be offered on April 1, with Dr. James S. Heberling as the lecturer. Dr. Heberling, who is professor of child-holding under the William T. Carter Foundation at Pennsylvania, will take as his subject "Crucial Hours—Meeting the Challenge of Youth to the Home, School, Church and the Community."

The weekly lecture-conferences at the University are assigned to meet the practical needs of parents as these needs have been revealed in the contacts which the Carter Foundation has had with parents and children in the course of its counseling and lecture service. Each lecture is followed by informal conference and questions submitted in advance of each session are brought before the conference for discussion.

In addition the library of the Carter Foundation is available for the use of those attending the lecture-conferences, and the privilege of making appointments for personal consultation concerning their children's problems is given to parents desiring such service.

Clark R. Allison of Hill school, Pottstown, was a week-end visitor at the home of his parents Mr. and Mrs. A. A. Allison, on Vassar avenue.

Effing has been named secretary of the Pennsylvania Unemployment Committee for Delaware County appointed by Governor Pinchot to check employment and establish at least a minimum of existing conditions and seeking a remedy for them. Joseph N. Pew, Jr., is chairman of the committee which endeavor to cooperate with existing relief organizations in all parts of Delaware county. Mrs. Warren Marshall of Swarthmore and Yale avenue is also a member of the committee.

William H. Brearley, Jr., of Swarthmore is one of the Pennsylvania boys to whom has been assigned a letter of conditional appointment with a view to entering West Point July 1.

MacDADE BOOMED FOR SUPREME COURT
Among the names presented to Governor Pinchot for his consideration in filling the vacancy on the State Supreme Court is that of the late Justice Sylvester B. MacDade.

Board Approves Gym
(Continued from Page One)
The gymnasium provided for in the plans approved Thursday night will be 74 by 74 feet which will allow for a playing floor 70 by 70 slightly larger than the prep school gym which is 50 by 72. The gym will be of the most modern design with two exits and windows on the east and west sides.

Beneath the gym the cafeteria will occupy most of the space. A large modern kitchen will be located along the east side of the room while the faculty dining room will be located in the southwest corner.

The basement building will contain an office for the physical directors, fourteen showers for girls and 232 locker compartments for the boys, as well as storage rooms, toilet facilities, etc. The showers for the boys will be of the latest design to accommodate any number of boys and there will be 302 locker compartments as well as other facilities.

According to Dr. Arthur E. Bassett, president of the board, whatever bids are accepted and work undertaken this year, the tax cut of either one or one and one-half mills will still be possible. Specifications for the project will be drawn up at once so that the contracts can be awarded and work begun as early as possible this spring.

Swarthmore College will donate 75 spruce trees as well as some other shrubbery this year for replanting around the College avenue building and the new Rutgers avenue building, it was announced Thursday evening. The only expense attached to the improvement will be that of moving the trees from the College nurseries to the school grounds. This work will be done by men from the

IS YOUR HOME WORTH PROTECTING?
There is comfort, strength, economy, convenience and appearance built into your home, with your hard earned dollars. Are you going to protect this tremendous investment 100%? Call Emmons and Andos for a careful survey of your fire policies to determine whether or not you are fully protected.

THE SWARTHMOREAN

Unemployed Bureau in Borough Hall under the supervision of two experienced nurserymen according to the decision of the board Thursday evening.

The purchase of thirty North China elms for planting around the borders of the Rutgers avenue school property was also approved. This tree is said to be the fastest growing that can be secured.

The board approved the purchase of twelve new suits for the baseball team. Approval was also given to the plan for offering toxin and anti-toxin to all the pupils in the schools. This precaution against diphtheria will not be compulsory but each child will be given a slip to be taken home and signed by his parents if they wish him to receive the treatment. There will be a charge of 25c. The work will be done by nurses from the Community Health Center. It has been four years since the last toxin and anti-toxin treatments were provided.

SPRING
is just around the corner, but we are trying to evade that "Spring let-down" in appetites and have our friends feel fit and full of "pep," so that they can enjoy life and the many good things in food that Spring brings along.

We are changing with the season in all the offerings on our menus and we do take pride in the fact that "sameness" and monotony do not drive folks away from us—

RATHER—
folks do come to eat here because of the novelty and variety in foods that we offer.

We have had a wonderful Winter season and now we are getting ready for Spring.
Thank you,
The Patrons.

SAM DRAYMAN
Modern Shoe Store
and Repair Shop
"First Class Shoe Shine Parlor"

GEORGE C. TOPPITZER'S
FUNERAL SERVICE
Harper Avenue Drexel Hill, Pa.

New
Arch-Preserver
Shoes
for Easter
and Spring

The new models in Arch-Preserver shoes for Spring are arriving. They combine comfort and style to please the most exacting.

Johnson's
WALK-OVER BOOT SHOP
Expert Foot Fitters
626 Edgmont Avenue Chester, Pa.

SPECIAL!!
The YOUTH'S COMPANION
Founded 1827
American Boy
11 months for \$1.00
(Offer expires April 1, 1931)

This represents a cut of MORE THAN FIFTY PER CENT from the newsstand price—a saving of \$1.20 for the eleven months.

BOYS
Sell these special subscriptions and receive a generous commission

Michael S. Paulson
100 Park Ave
Swarthmore, Pa.

MEMORIALS

MEMORIALS
Cemetery Work a Specialty
Wm. J. Cartledge
Est. 1842
No. Lansdowne Ave., Drexel Hill, Pa.
(Opposite Arlington Cemetery)

DEATH TAKES OLD RESIDENTS

Seven Swarthmore Women Die During Winter Months
LEAVE MANY FRIENDS

During the past few months, Swarthmore has suffered the loss of several of its oldest women residents. This week two more names of women who had lived here more than a score of years, Mrs. Charles A. Smith and Mrs. George E. Walker were added to the list as well as the name of Miss Julia A. Hartenstein, who had lived here nearly a score of years.

The entire list of long time residents who have died this winter includes: Mrs. Frederick M. Simons, who lived at Bowling Green near Media the last six years of her life, but prior to that lived in the borough for about forty-five years; Mrs. John Campion, Mrs. Rebecca P. Beistle, Mrs. Mary L. W. Kent and during the past week, Mrs. Smith, Mrs. Walker and Miss Hartenstein.

Mrs. Frederick Simons is remembered by the older residents of Swarthmore as one who worked with her husband in beginning the improvements which later grew to make Swarthmore the desirable home community it is today. Mr. and Mrs. Simons came to Swarthmore when the houses here could almost be numbered on the fingers of two hands. For many years they lived on Elm avenue east of Chester road and for 21 years they lived in what is now remembered as the Woolman house, at Cedar Lane and Elm avenue. Mrs. Simons was an active member of the Presbyterian Church, of which her husband is now an elder for life.

Mrs. Rebecca P. Beistle, of 112 Rutgers avenue, who died Dec. 16, had been a resident of Swarthmore since 1894. She was a charter member of the Women's Club and during her early years as a resident of the borough was active in community affairs and known to everyone. She was a member of the Society of Friends and was in her 84th year when she died. She is survived by her daughter, Mrs. Josephine Beistle, of Swarthmore, and a son, Charles T. Beistle, of Metuchen, N. J. Camilla Campion, (Mrs. John Campion) was another of Swarthmore's old residents. She was eighty-five at the time of her death and had lived here more than forty years. Even up to the time of her death though without her sight, she was keen and alert to current problems and retained her contact with her many friends in the borough.

For the last twelve years of her life she lived at The Harvard where she was dearly loved and greatly admired by all who came in contact with her. During her earlier life in Swarthmore she was active in the Women's Club and other activities. She is survived by one daughter, Mrs. Justice Garwood, of Detroit, Michigan.

In the recent passing of Mrs. Mary L. W. Kent of Harvard avenue, Swarthmore has lost one of its earliest citizens, writes a Swarthmorean who knew her well. Her well known figure walking from place to place in her town is greatly missed. Her cheerfulness and interested greetings always sent one on their way feeling the beauty of long, sincere friendship.

She was generous and sympathetic in everything she undertook and early in life began to participate in causes for the betterment of humanity. She became active in the W. C. T. U. also was a member of the Woman's Club and the Woman's Suffrage League. Her husband, John Simmons Kent, was also a Prohibitionist. In order to afford an opportunity for pedestrians on their way to the station and those driving vehicles on Chester road to get pure water, Mr. Kent had a well and a pump installed at the corner of Chester road and College avenue, and the Trinity church now stands. This property was then owned by Mr. and Mrs. Kent, as well as the home built in 1880 now occupied by Mr. and Mrs. Chester Roberts. Mr. and Mrs. Kent were closely united in all of their undertakings and they attended the Friends' Meeting. The children are Mrs. Arthur Hillman of Ardmore, Norcross, Homer and Ralph. Anderson, Arthur W. Kent, passed away last June.

Mrs. Charles A. Smith
Swarthmore lost one of its old residents this week in the death of Hannah Mary Smith, wife of Charles A. Smith, who died at her home 11 Park avenue Tuesday night after an illness of one week.

Mrs. Smith had been a resident of Swarthmore for thirty-eight years, coming here as a bride in 1893. She had been a member of the Swarthmore Methodist Episcopal Church since its organization and leaves a large number of friends who mourn her loss. She was also active in the work of Ocean City Sea Shore Home for Babies.

During her lifetime she served in numerous capacities in the church and expressed a sincere interest in all movements for individual and community betterment.

Mrs. Smith who was seventy years of age, is survived by a son Aubrey Y. Smith, wife of Charles A. Smith, and Mrs. Charlotte Wilson of Waverly, N. Y. She is also survived by a sister Miss Marian Steele who has made her home with the deceased.

Funeral services will be held this afternoon at 2 o'clock at the Swarthmore Methodist Church. The Rev. Lloyd S. Stevens, pastor, and the Rev. Revel Smith officiating. Interment will be private at the Media Cemetery.

Mrs. George E. Walker
Mrs. George E. Walker (Emmeline Walker) died on Saturday, March 14 at her home, 515 Elm avenue. She was an Englishwoman, daughter of a clergyman of the Church of England. Her devotion to her native country was unwavering and the experiences of the World War and the subsequent hard years told heavily on her.

For business reasons her husband came to this country in 1900 and Mrs. Walker and their children soon followed. Because her friends were Mr. and Mrs. Stephen Louie of Brooklyn and of Lake George, she soon became acquainted with their cousin Elizabeth Powell Bon who was then dean of Swarthmore College, and that friendship brought the Walker family to this neighborhood in 1905.

Her home was always a bit of England, the England we all know and revere. Mrs. Walker was a woman of rare literary ability. She was a keen student of the arts and sciences and she was a brilliant conversationalist. It was her clear thinking and spiritual understanding that gave her the power to help others. None went to her for help without receiving fresh courage and inspiration. She was truly a "radiant Christian."

She had a large circle of friends. Old and young loved her and found her

MEMORIALS

MEMORIALS
Cemetery Work a Specialty
Wm. J. Cartledge
Est. 1842
No. Lansdowne Ave., Drexel Hill, Pa.
(Opposite Arlington Cemetery)

Swarthmore Woman Sponsors Launching at Sun Shipyard

The vessel is 497 feet long, 65 feet in breadth and 37 feet in depth. It has a capacity of 117,000 barrels, or 5,000,000 gallons of oil. Its power is supplied by Sun Duxford Diesel engines, which give it a speed of eleven knots per hour. It is of the two deck type of construction and both in appearance and equipment is representative of the most modern oil tankers afloat.

This vessel is the sixth of its kind built by the Sun Ship yards for the Motor Tank Ship Corporation in the past two years.

John G. Pew, president of the Sun Shipbuilding Company, is now in California and will be unable to attend the launching. Robert Haig, of Swarthmore, vice president of the company, and E. L. Burke of Ridley Park, vice president, will be present, as well as William Graemer, treasurer, who also makes his home in Swarthmore.

Guests will include officials of the Sun Oil Company, the Motor Tank Ship Company and the Shipbuilding Company. Other guests will include representatives of Lloyd's Register, the American Bureau of Shipping, the United States Steamboat Inspection Bureau and Richard Weglein, director of Wharves, Docks and Ferries of Philadelphia. Judge Albert Dutton MacDade, of Delaware county, and Judge Robert E. Lambertson, of Philadelphia will also be present.

Among those who will witness the launching will be the Girl Scouts of Swarthmore and one of the Cub Packs of Swarthmore.

Swarthmore lost one of its old residents this week in the death of Hannah Mary Smith, wife of Charles A. Smith, who died at her home 11 Park avenue Tuesday night after an illness of one week.

Mrs. Smith had been a resident of Swarthmore for thirty-eight years, coming here as a bride in 1893. She had been a member of the Swarthmore Methodist Episcopal Church since its organization and leaves a large number of friends who mourn her loss. She was also active in the work of Ocean City Sea Shore Home for Babies.

During her lifetime she served in numerous capacities in the church and expressed a sincere interest in all movements for individual and community betterment.

Mrs. Smith who was seventy years of age, is survived by a son Aubrey Y. Smith, wife of Charles A. Smith, and Mrs. Charlotte Wilson of Waverly, N. Y. She is also survived by a sister Miss Marian Steele who has made her home with the deceased.

Funeral services will be held this afternoon at 2 o'clock at the Swarthmore Methodist Church. The Rev. Lloyd S. Stevens, pastor, and the Rev. Revel Smith officiating. Interment will be private at the Media Cemetery.

Mrs. George E. Walker
Mrs. George E. Walker (Emmeline Walker) died on Saturday, March 14 at her home, 515 Elm avenue. She was an Englishwoman, daughter of a clergyman of the Church of England. Her devotion to her native country was unwavering and the experiences of the World War and the subsequent hard years told heavily on her.

For business reasons her husband came to this country in 1900 and Mrs. Walker and their children soon followed. Because her friends were Mr. and Mrs. Stephen Louie of Brooklyn and of Lake George, she soon became acquainted with their cousin Elizabeth Powell Bon who was then dean of Swarthmore College, and that friendship brought the Walker family to this neighborhood in 1905.

Her home was always a bit of England, the England we all know and revere. Mrs. Walker was a woman of rare literary ability. She was a keen student of the arts and sciences and she was a brilliant conversationalist. It was her clear thinking and spiritual understanding that gave her the power to help others. None went to her for help without receiving fresh courage and inspiration. She was truly a "radiant Christian."

She had a large circle of friends. Old and young loved her and found her

MEMORIALS

MEMORIALS
Cemetery Work a Specialty
Wm. J. Cartledge
Est. 1842
No. Lansdowne Ave., Drexel Hill, Pa.
(Opposite Arlington Cemetery)

Swarthmore Woman Sponsors Launching at Sun Shipyard

The vessel is 497 feet long, 65 feet in breadth and 37 feet in depth. It has a capacity of 117,000 barrels, or 5,000,000 gallons of oil. Its power is supplied by Sun Duxford Diesel engines, which give it a speed of eleven knots per hour. It is of the two deck type of construction and both in appearance and equipment is representative of the most modern oil tankers afloat.

This vessel is the sixth of its kind built by the Sun Ship yards for the Motor Tank Ship Corporation in the past two years.

John G. Pew, president of the Sun Shipbuilding Company, is now in California and will be unable to attend the launching. Robert Haig, of Swarthmore, vice president of the company, and E. L. Burke of Ridley Park, vice president, will be present, as well as William Graemer, treasurer, who also makes his home in Swarthmore.

Guests will include officials of the Sun Oil Company, the Motor Tank Ship Company and the Shipbuilding Company. Other guests will include representatives of Lloyd's Register, the American Bureau of Shipping, the United States Steamboat Inspection Bureau and Richard Weglein, director of Wharves, Docks and Ferries of Philadelphia. Judge Albert Dutton MacDade, of Delaware county, and Judge Robert E. Lambertson, of Philadelphia will also be present.

Among those who will witness the launching will be the Girl Scouts of Swarthmore and one of the Cub Packs of Swarthmore.

Swarthmore lost one of its old residents this week in the death of Hannah Mary Smith, wife of Charles A. Smith, who died at her home 11 Park avenue Tuesday night after an illness of one week.

Mrs. Smith had been a resident of Swarthmore for thirty-eight years, coming here as a bride in 1893. She had been a member of the Swarthmore Methodist Episcopal Church since its organization and leaves a large number of friends who mourn her loss. She was also active in the work of Ocean City Sea Shore Home for Babies.

During her lifetime she served in numerous capacities in the church and expressed a sincere interest in all movements for individual and community betterment.

Mrs. Smith who was seventy years of age, is survived by a son Aubrey Y. Smith, wife of Charles A. Smith, and Mrs. Charlotte Wilson of Waverly, N. Y. She is also survived by a sister Miss Marian Steele who has made her home with the deceased.

Funeral services will be held this afternoon at 2 o'clock at the Swarthmore Methodist Church. The Rev. Lloyd S. Stevens, pastor, and the Rev. Revel Smith officiating. Interment will be private at the Media Cemetery.

Mrs. George E. Walker
Mrs. George E. Walker (Emmeline Walker) died on Saturday, March 14 at her home, 515 Elm avenue. She was an Englishwoman, daughter of a clergyman of the Church of England. Her devotion to her native country was unwavering and the experiences of the World War and the subsequent hard years told heavily on her.

For business reasons her husband came to this country in 1900 and Mrs. Walker and their children soon followed. Because her friends were Mr. and Mrs. Stephen Louie of Brooklyn and of Lake George, she soon became acquainted with their cousin Elizabeth Powell Bon who was then dean of Swarthmore College, and that friendship brought the Walker family to this neighborhood in 1905.

Her home was always a bit of England, the England we all know and revere. Mrs. Walker was a woman of rare literary ability. She was a keen student of the arts and sciences and she was a brilliant conversationalist. It was her clear thinking and spiritual understanding that gave her the power to help others. None went to her for help without receiving fresh courage and inspiration. She was truly a "radiant Christian."

She had a large circle of friends. Old and young loved her and found her

MEMORIALS

MEMORIALS
Cemetery Work a Specialty
Wm. J. Cartledge
Est. 1842
No. Lansdowne Ave., Drexel Hill, Pa.
(Opposite Arlington Cemetery)

Swarthmore Woman Sponsors Launching at Sun Shipyard

The vessel is 497 feet long, 65 feet in breadth and 37 feet in depth. It has a capacity of 117,000 barrels, or 5,000,000 gallons of oil. Its power is supplied by Sun Duxford Diesel engines, which give it a speed of eleven knots per hour. It is of the two deck type of construction and both in appearance and equipment is representative of the most modern oil tankers afloat.

This vessel is the sixth of its kind built by the Sun Ship yards for the Motor Tank Ship Corporation in the past two years.

John G. Pew, president of the Sun Shipbuilding Company, is now in California and will be unable to attend the launching. Robert Haig, of Swarthmore, vice president of the company, and E. L. Burke of Ridley Park, vice president, will be present, as well as William Graemer, treasurer, who also makes his home in Swarthmore.

Guests will include officials of the Sun Oil Company, the Motor Tank Ship Company and the Shipbuilding Company. Other guests will include representatives of Lloyd's Register, the American Bureau of Shipping, the United States Steamboat Inspection Bureau and Richard Weglein, director of Wharves, Docks and Ferries of Philadelphia. Judge Albert Dutton MacDade, of Delaware county, and Judge Robert E. Lambertson, of Philadelphia will also be present.

Among those who will witness the launching will be the Girl Scouts of Swarthmore and one of the Cub Packs of Swarthmore.

Swarthmore lost one of its old residents this week in the death of Hannah Mary Smith, wife of Charles A. Smith, who died at her home 11 Park avenue Tuesday night after an illness of one week.

Mrs. Smith had been a resident of Swarthmore for thirty-eight years, coming here as a bride in 1893. She had been a member of the Swarthmore Methodist Episcopal Church since its organization and leaves a large number of friends who mourn her loss. She was also active in the work of Ocean City Sea Shore Home for Babies.

During her lifetime she served in numerous capacities in the church and expressed a sincere interest in all movements for individual and community betterment.

Mrs. Smith who was seventy years of age, is survived by a son Aubrey Y. Smith, wife of Charles A. Smith, and Mrs. Charlotte Wilson of Waverly, N. Y. She is also survived by a sister Miss Marian Steele who has made her home with the deceased.

Funeral services will be held this afternoon at 2 o'clock at the Swarthmore Methodist Church. The Rev. Lloyd S. Stevens, pastor, and the Rev. Revel Smith officiating. Interment will be private at the Media Cemetery.

Mrs. George E. Walker
Mrs. George E. Walker (Emmeline Walker) died on Saturday, March 14 at her home, 515 Elm avenue. She was an Englishwoman, daughter of a clergyman of the Church of England. Her devotion to her native country was unwavering and the experiences of the World War and the subsequent hard years told heavily on her.

For business reasons her husband came to this country in 1900 and Mrs. Walker and their children soon followed. Because her friends were Mr. and Mrs. Stephen Louie of Brooklyn and of Lake George, she soon became acquainted with their cousin Elizabeth Powell Bon who was then dean of Swarthmore College, and that friendship brought the Walker family to this neighborhood in 1905.

Her home was always a bit of England, the England we all know and revere. Mrs. Walker was a woman of rare literary ability. She was a keen student of the arts and sciences and she was a brilliant conversationalist. It was her clear thinking and spiritual understanding that gave her the power to help others. None went to her for help without receiving fresh courage and inspiration. She was truly a "radiant Christian."

She had a large circle of friends. Old and young loved her and found her

MEMORIALS

MEMORIALS
Cemetery Work a Specialty
Wm. J. Cartledge
Est. 1842
No. Lansdowne Ave., Drexel Hill, Pa.
(Opposite Arlington Cemetery)

Swarthmore Woman Sponsors Launching at Sun Shipyard

The vessel is 497 feet long, 65 feet in breadth and 37 feet in depth. It has a capacity of 117,000 barrels, or 5,000,000 gallons of oil. Its power is supplied by Sun Duxford Diesel engines, which give it a speed of eleven knots per hour. It is of the two deck type of construction and both in appearance and equipment is representative of the most modern oil tankers afloat.

This vessel is the sixth of its kind built by the Sun Ship yards for the Motor Tank Ship Corporation in the past two years.

John G. Pew, president of the Sun Shipbuilding Company, is now in California and will be unable to attend the launching. Robert Haig, of Swarthmore, vice president of the company, and E. L. Burke of Ridley Park, vice president, will be present, as well as William Graemer, treasurer, who also makes his home in Swarthmore.

Guests will include officials of the Sun Oil Company, the Motor Tank Ship Company and the Shipbuilding Company. Other guests will include representatives of Lloyd's Register, the American Bureau of Shipping, the United States Steamboat Inspection Bureau and Richard Weglein, director of Wharves, Docks and Ferries of Philadelphia. Judge Albert Dutton MacDade, of Delaware county, and Judge Robert E. Lambertson, of Philadelphia will also be present.

Among those who will witness the launching will be the Girl Scouts of Swarthmore and one of the Cub Packs of Swarthmore.

Swarthmore lost one of its old residents this week in the death of Hannah Mary Smith, wife of Charles A. Smith, who died at her home 11 Park avenue Tuesday night after an illness of one week.

Mrs. Smith had been a resident of Swarthmore for thirty-eight years, coming here as a bride in 1893. She had been a member of the Swarthmore Methodist Episcopal Church since its organization and leaves a large number of friends who mourn her loss. She was also active in the work of Ocean City Sea Shore Home for Babies.

During her lifetime she served in numerous capacities in the church and expressed a sincere interest in all movements for individual and community betterment.

Mrs. Smith who was seventy years of age, is survived by a son Aubrey Y. Smith, wife of Charles A. Smith, and Mrs. Charlotte Wilson of Waverly, N. Y. She is also survived by a sister Miss Marian Steele who has made her home with the deceased.

Funeral services will be held this afternoon at 2 o'clock at the Swarthmore Methodist Church. The Rev. Lloyd S. Stevens, pastor, and the Rev. Revel Smith officiating. Interment will be private at the Media Cemetery.

Mrs. George E. Walker
Mrs. George E. Walker (Emmeline Walker) died on Saturday, March 14 at her home, 515 Elm avenue. She was an Englishwoman, daughter of a clergyman of the Church of England. Her devotion to her native country was unwavering and the experiences of the World War and the subsequent hard years told heavily on her.

Swarthmore Makes Good

A Bit Of Swarthmore History Told For The First Time

To the Editor—
In the Winter of 1923-24 the writer discussed with Mr. Wm. H. Wilson, former President of the Philadelphia Real Estate Board, the advisability of continuing business in the Swarthmore district. Swarthmore was then considered a "dead corner" by Philadelphia-suburban realtors, "hardly worth bothering with; certainly not worth the expense of advertising." No other realtor of Philadelphia at that time considered Swarthmore worth more than the cost of an occasional "for sale" sign—the cheapest form of free advertising. Welded to their own home communities, these agents did not realize the strength of the appeal of Swarthmore for a certain class of people intelligent enough to discount the superficial prestige of other better known suburbs.

EASTER APPAREL for Well Dressed Men



When everything symbolic of Mother Nature asserts itself—you know it is Spring—and time to replenish your wardrobe.

See our new spring furnishings. You will find all that is new, fashionable and reasonable in price, in shirts, ties, hosiery, pajamas, golf hose, knickers and accessories.

W. E. Witham.

Free Delivery Sw. 761-762

MARTEL BROS.

Strawberry Rhubarb

5c bunch

Fresh Peas

25c 1/4pk

Ripe Bananas

19c doz

Celery Hearts

19c bunch

Florida New Potatoes

19c box

Juicy Grapefruit

5 for 25c

lovely to look upon
lovelier still to wear



the newest and nicest hosiery of the season

McCallum Silk Hosiery

"YOU JUST KNOW SHE WEARS THEM"

SPRING SHADES—NEW PRICES in sheer chiffon and Service-\$1.00 & \$1.35 P.

BUCHNER'S TOGGERY SHOP

Park Avenue Swarthmore, Pa.

CONFERENCE SERVICE AT M. E. CHURCH

Conference Sunday will be observed in the Methodist Episcopal Church tomorrow with services at eleven and eight o'clock. The morning service will be the Thank Offering Service of the Woman's Home Missionary Society of the local church. Miss Hannah Miller, National Secretary of Young Peoples' Work of the Woman's Home Missionary Society of the Methodist Episcopal Church will be the speaker. Mrs. C. W. McDowell of Ridley Park, Pa., will conduct the service.

Trinity Church Notes

Mr. Guenther's sermon-topic tomorrow morning will be, "I Believe in Prayer." On Wednesday morning he will address the Young Peoples' Service at 8:05 a.m.

The Rt. Rev. Frank DuMoulin, D.D., LL.D., former Bishop-Coadjutor of Ohio and rector of the Church of the Saviour, Philadelphia, will be the Special Preacher on next Friday evening. The Annual Parish Meeting will be held on Monday evening, April 6th, at 8:00 o'clock, following which an informal Parish reception will be given by the Woman's Guild.

Holy Week Services

Holy Week will be observed in the Swarthmore Methodist Episcopal Church by special services Wednesday, Thursday and Friday of that week. On Wednesday, April 1st, the pastor will bring a message appropriate to the week. The sacrament of Holy Communion will be administered on Thursday evening at eight o'clock. Maunder's Cantata "Olivet to Calvary" will be sung by the choir on Good Friday evening.

HULL SPEAKS ON WORLD DISARMAMENT

Total disarmament is the only way to world peace, is the view of Dr. William I. Hull, professor of history at Swarthmore College, who spoke Sunday night in the Friends' Meeting House, Fifteenth and Race streets, Philadelphia.

Canada and the United States have lived at peace with each other without a fort along their border, while attempts to fortify it might lead to war, he said, and pointed out that the Supreme Court is able to force its will on the States without an armed force. The desire of nations to try their armed forces and military equipment, the speaker blamed for the World War.

Story Hour

The story of the opera Lohengrin, by Wagner, will be told at the next children's story hour, March 26, at 3 o'clock, in the Women's Club House by Mrs. Lawrence Stabler. Mr. and Mrs. E. L. Hunt will assist with the music. The children will have an opportunity to interpret several dramatic scenes from the opera. All children are cordially invited to come.

BOWLING GREEN SERVICE STATION

BALTIMORE PIKE AND PROVIDENCE ROAD

HIGH PRESSURE GREASING

Work Guaranteed Prompt Service

"It will be a pleasure to serve you"

C. Ottley Lynch

OWNER-MANAGER

518-516 MARKET ST. PHILA.

Everything for the Garden, Farm, Lawn and Greenhouse

Catalog Free.

TUNE IN YOUR RADIO TO WIP

every Wednesday at 8 P. M. and listen to Michell's Garden Talks.

518-516 MARKET ST. PHILA.

518-516 MARKET ST. PHILA.

518-516 MARKET ST. PHILA.

518-516 MARKET ST. PHILA.

518-516 MARKET ST. PHILA.

518-516 MARKET ST. PHILA.

518-516 MARKET ST. PHILA.

518-516 MARKET ST. PHILA.

518-516 MARKET ST. PHILA.

518-516 MARKET ST. PHILA.

518-516 MARKET ST. PHILA.

518-516 MARKET ST. PHILA.

518-516 MARKET ST. PHILA.

518-516 MARKET ST. PHILA.

518-516 MARKET ST. PHILA.

518-516 MARKET ST. PHILA.

518-516 MARKET ST. PHILA.

518-516 MARKET ST. PHILA.

518-516 MARKET ST. PHILA.

518-516 MARKET ST. PHILA.

518-516 MARKET ST. PHILA.

518-516 MARKET ST. PHILA.

518-516 MARKET ST. PHILA.

518-516 MARKET ST. PHILA.

518-516 MARKET ST. PHILA.

518-516 MARKET ST. PHILA.

518-516 MARKET ST. PHILA.

518-516 MARKET ST. PHILA.

518-516 MARKET ST. PHILA.

518-516 MARKET ST. PHILA.

518-516 MARKET ST. PHILA.

518-516 MARKET ST. PHILA.

518-516 MARKET ST. PHILA.

518-516 MARKET ST. PHILA.

518-516 MARKET ST. PHILA.

518-516 MARKET ST. PHILA.

518-516 MARKET ST. PHILA.

518-516 MARKET ST. PHILA.

518-516 MARKET ST. PHILA.

518-516 MARKET ST. PHILA.

518-516 MARKET ST. PHILA.

518-516 MARKET ST. PHILA.

518-516 MARKET ST. PHILA.

518-516 MARKET ST. PHILA.

518-516 MARKET ST. PHILA.

518-516 MARKET ST. PHILA.

518-516 MARKET ST. PHILA.

518-516 MARKET ST. PHILA.

518-516 MARKET ST. PHILA.

518-516 MARKET ST. PHILA.

518-516 MARKET ST. PHILA.

518-516 MARKET ST. PHILA.

518-516 MARKET ST. PHILA.

518-516 MARKET ST. PHILA.

518-516 MARKET ST. PHILA.

518-516 MARKET ST. PHILA.

HARRY L. BERNARD

formerly connected with Swarthmore Motors, wishes to announce that he is now selling for Edmond Steinman, Ford Dealer of Media.

"I Didn't Know I Could Insure Against That"

Indeed yes, fire insurance, all kinds of auto insurance, insurance against loss by wind, explosions, golf accidents, burglaries and falling aircraft. Call Emmons and Andes at Swarthmore 1600 for detailed information on any or all of these kinds of insurance.

PRESBYTERIAN CHURCH NEWS OF THE WEEK

The monthly meeting of the teachers and officers of the Church School will be held the coming Monday evening. The missionary department of the Woman's Association has voted that the income from the Dayton Whipple Hulbert memorial fund of \$2000. Shall be invested with the Presbyterian Board of National Missions for a scholarship of \$100 per year to be used at the Dorland-Bell School, Hot Springs, North

MEDIA THEATRE MEDIA, PA.

DAILY MATINEE 2:30 PHONE MEDIA 227-W

SATURDAY—TODAY

GEORGE BANCROFT

in "SCANDAL SHEET"

with Kay Francis

MONDAY & TUESDAY

GRETA GARBO

in "INSPIRATION"

with Robert Montgomery

WEDNESDAY & THURSDAY

VIVIENNE SEGAL

in "VIENNESE NIGHTS"

MICHAEL J. MAHONEY

General Contractor

Excavating Cement Work

Private Drives Grading

Sewers Roadwork

Phone Madison 594

Emmons & Andes BUILDERS

Baltimore Pike Phone

Riverview Ave. Sw. 1600

SWARTHMORE, PA.

Emmons & Andes BUILDERS

Baltimore Pike Phone

Riverview Ave. Sw. 1600

SWARTHMORE, PA.

Emmons & Andes BUILDERS

Baltimore Pike Phone

Riverview Ave. Sw. 1600

SWARTHMORE, PA.

Emmons & Andes BUILDERS

Baltimore Pike Phone

Riverview Ave. Sw. 1600

SWARTHMORE, PA.

Emmons & Andes BUILDERS

Baltimore Pike Phone

Riverview Ave. Sw. 1600

SWARTHMORE, PA.

Emmons & Andes BUILDERS

Baltimore Pike Phone

Riverview Ave. Sw. 1600

SWARTHMORE, PA.

Emmons & Andes BUILDERS

Baltimore Pike Phone

Riverview Ave. Sw. 1600

SWARTHMORE, PA.

Emmons & Andes BUILDERS

Baltimore Pike Phone

Riverview Ave. Sw. 1600

SWARTHMORE, PA.

Emmons & Andes BUILDERS

Baltimore Pike Phone

Riverview Ave. Sw. 1600

SWARTHMORE, PA.

Emmons & Andes BUILDERS

Baltimore Pike Phone

Riverview Ave. Sw. 1600

SWARTHMORE, PA.

Emmons & Andes BUILDERS

Baltimore Pike Phone

Riverview Ave. Sw. 1600

SWARTHMORE, PA.

Emmons & Andes BUILDERS

Baltimore Pike Phone

Riverview Ave. Sw. 1600

SWARTHMORE, PA.

Emmons & Andes BUILDERS

Baltimore Pike Phone

Riverview Ave. Sw. 1600

SWARTHMORE, PA.

Emmons & Andes BUILDERS

Baltimore Pike Phone

Riverview Ave. Sw. 1600

SWARTHMORE, PA.

Carolina, for the support of a girl from the mission fields. The income will be used this year for the education of a girl from Sunset Gap School under the direction of Miss Sara E. Cochran.

Auxiliary Entertained

The Ridley Park American Legion Auxiliary entertained members of the Swarthmore Legion Auxiliary on Wednesday at the home of Mrs. Charles P. Shaw, 25 West Ward avenue, Ridley Park.

Monthly Piano Recital

Mrs. George T. Ashton gave another of her monthly piano recitals last Wednesday. She played numbers by Debussy and MacDowell. The program also included numbers played by Cynthia Wickham, Jane Richardson, Irma Zimmerman, Doreen Mitchell, Betty Johnson, Barbara Bassett, Peggy James and Louise Isfort. The invited guests were: Mrs. Arthur Bassett and Mrs. George Zimmerman.

FORTNIGHTLY TO MEET ON MONDAY

Mrs. Frank Warren will entertain the Fortnightly at her home on Walnut Lane on Monday March 23 at 2:30 o'clock.

NEW BOOKS AT PUBLIC LIBRARY

New books at the Swarthmore Public Library include the following: "Story of San Michele", by Axel Munthe, "Since Then", by Sir Philip Gibbs, "Water Gypsies", by A. P. Herbert, "Over the Hills", by Jeffery Farnal, "Atmosphere of Love", by André Maurois, "Back Street", by Fannie Hurst, "Up the Ladder of Gold", by E. P. Oppenheim, "Mirthful Haven", by Booth Tarkington, "Myron T. Herrick", by T. B. Mott, "Paris Salons, Cafes, Studios", by Sibley Huddleston, "Wings on my Feet", by H. M. Odum, "Poison in a Garden Suburb", by A. D. Cole, "Rising Tide of Color", by L. Stoddard, "Christianity, Past and Present", by C. G. Loring, "Motives of Men", by A. A. Coe, "Problems of Childhood", by Angelo Latri, "Children's Reading", by L. M. Terneau, "We", by Eugene Zamiatin, "Stone Blunt Scissors", by A. Fairlie, and "Backwoodsmen", by C. G. D. Roberts.

A CORRECTION

In the compiling of a list as large as the list of cash subscribers to the Swarthmore Public Library it is almost inevitable that some mistakes occur. It has been brought to the attention of the directors that the names of a few of the contributors for the year 1930 were inadvertently omitted from the list published last week. The directors wish to express their deep regret that these omissions have occurred, and to publish herewith the names of these supporters of the Public Library movement herewith.

Mrs. J. Passmore Cheyney

Mrs. George A. Marr

Mr. P. L. Whitaker

Mrs. Walter C. Crouch

Mr. Joseph J. Gould

Mrs. W. E. Kistler

Mrs. Ralph V. Little

Mr. E. M. Buchner

Rev. Lloyd P. Stevens

James S. Heberling

We also publish the names of the following who have subscribed to the Library fund since January 1, 1931, and prior to the opening of the annual drive of the current week.

Mrs. R. B. Armor

Mrs. W. C. Ryan

Mrs. Ella Roberts Young

Mrs. Janet Smalley

Dr. Wm. Allen Rainman

REBECCA C. HODGE,

Secretary.

given by Mrs. Sargent Walter and Mrs. S. Milton Bryant. Members who have cars are asked to take as many other members as possible to the meeting.

Ground Sold

William E. Witham, of Swarthmore, has sold to Dr. Burton R. Morley an improved tract of ground in Swarthmore Crest on the North Easterly corner of Swarthmore avenue and Cedar Lane. It has a frontage of 200 feet on Swarthmore avenue and 197 feet on Cedar Lane, a private thoroughfare in Swarthmore Crest. The above mentioned tract will be added to the present grounds of the residence of the

Home Made Preserves and Jellies

Elderberry, Blackberry Raspberry, Quince, Apple, Peach & Yellow Tomato Phone Swarthmore 1670

Dinners Par Excellence

Dinner at the Inn is not just some more food. It is a real feast, tastily prepared and daintily served. About it all is the genial hospitality which has made this hostelry famous.

Dinners are \$1.25, \$1.00 and 85c

Concert Sunday at 8:15 P.M.

F. M. Scheibler Management

Strath Haven

The Inn with Personality

Swarthmore, Pennsylvania

JURY CONDEMNNS ELWYN BRIDGE

Report of Grand Jury Will Go to District Attorney and Pub. Ser. Commission

CONDEMNED BEFORE

In its report, submitted to Judges John M. Broomall, 3d, and Albert Dutton MacDade, Saturday afternoon, the March Grand Jury condemned the condition of the Elwyn Bridge on the Elwyn road, in Middletown township, where there have been frequent accidents.

Judge Broomall said that some years ago a similar report was made and the matter was referred to the Pennsylvania Railroad Company, which tracks the bridge cover. The report will be referred to the district attorney, Judge MacDade said that it may be found that the matter should also be referred to the Public Service Commission.

The jury of ten women and eleven men, with William Klingelhofner, of Collingdale, acting as foreman, reported finding 201 true bills and ignoring seventy-one indictments.

The Grand Jury recommended a new room for meetings of the Grand Jury, and more private rooms for the district attorney.

It also recommended that the alterations on the windows at the county jail be completed and that a new door be constructed for greater safety.

They recommended also that the county commissioners proceed with plans to build a new bridge over Chesapeake Creek at Crozerville, in Aston township. This is the bridge where a girl and two boys lost their lives recently when a truck crashed through the sidewalk.

90 FRESHMEN WOMEN TO ENTER SWARTHMORE COLLEGE IN SEPTEMBER

The women members of the class of 1935 will number about ninety, according to the announcement of the 1931 entrance list from the office of the dean of women yesterday. This group was chosen from a list of over 450 applicants, many of whom were exceptionally well qualified. The task of Dean Blanshard, Dean Walters, and President Aydelotte, who constitute the Committee on Admissions, was unusually hard this year as many excellent candidates had to be rejected because of a lack of accommodations.

Eighty-one of the applicants represent eighteen states, the District of Columbia, Switzerland, China and India. Forty per cent come from Pennsylvania, and about twenty per cent from New York. Of the remainder, nine per cent are from Maryland, seven per cent from Illinois, seven per cent from Ohio and six per cent from New Jersey. The others come from the District of Columbia, Wisconsin, Michigan, Connecticut, Switzerland, Delaware, Indiana, Massachusetts, Virginia, Kentucky, China, California, India, Iowa, Oklahoma, and North Carolina.

Think of Your Garden

It is difficult to keep one's thoughts from straying toward a garden at this time of the year. Even the children are anxious to get outdoors, to plant and tend a seed bed, and it is well to humor them in this, even though their efforts are sometimes not markedly successful. For this comradeship with Mother Earth and her wonders of the soil is a big influence in developing their fine human traits, which explains, we think, the fact that so many of the country's leaders, both past and present, were sons of humble tillers of the soil.

No vegetables seem to have half the satisfaction of those gathered from one's own garden; starting with the earliest and continuing to those stored for winter use. Around them is a halo of personal achievement and we would gladly pay more for these fresher, tastier, home-grown vegetables—the cost of which is a mere fraction of the price of bought vegetables. Seed costs so little, and the slight amount of care is really the most healthful of out-door recreations.

Property owners in this community take great pride in the appearance of their homes, even from the viewpoint of the casual passer-by. Around almost every home there is enough ground to provide not only a good-sized vegetable garden, but also interesting, colorful flower-beds, set off against a smooth, green lawn. Such plantings are just as important, and often more important than the familiar mechanical conveniences in increasing the value of a property. Often even the disadvantages of a poor location can be largely overcome by this beautifying of the immediate surroundings.

Your Angel Food Cake is Always a Success when baked in an ELECTRIC RANGE

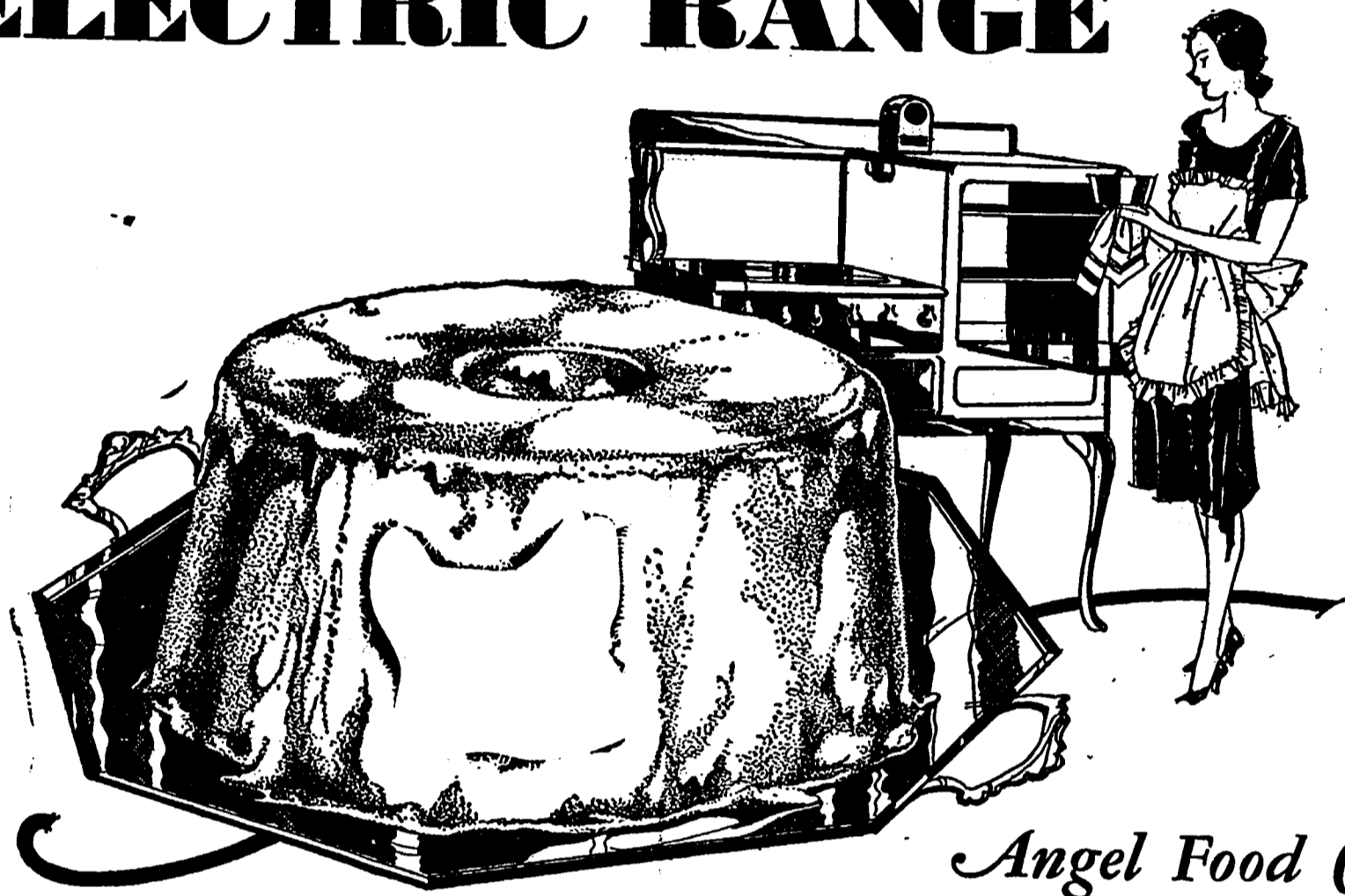

Angel Food Cake RECIPE

SNOWY, moist, fit for the angels, that's the way angel food cake comes from an electric oven every time you bake it. There are no air currents in an electric oven. This keeps a cake from getting dry. It makes a moister cake... more deliciously tender... and one, of course, that will keep fresh longer. Then... there's no such thing as luck one day and failure the next. Whether you bake, broil, roast or fry... the exact time and temperature controls of an electric range enable you to be an expert cook.

EASY TO OWN

NEVER before has it been possible to secure an electric range at so low a price! In addition, the down payment and monthly payments are so modest that it is easy, indeed, for almost any family to enjoy the marvelous advantages of electric cooking. There's an allowance as well for your old range. You are most cordially invited to come in and inspect our big display of the new electric ranges (five famous makes), without obligation!

Electric Cooking costs little, if any, more than any other type of cooking with our very low Third Step Rate of 3 cents a kilowatt-hour!

All Suburban Stores

PHILADELPHIA ELECTRIC COMPANY

A MEMBER IN VOLUNTARILY ESTABLISHING LOW RATES FOR ALL ELECTRIC SERVICE

COUNTY UNION LEAGUE MEETS

Praise of Republican Party and Work in County, Sounded

SENATOR McCURE SPEAKER

Praise for the Republican party and bids for its continued success in Delaware county, were enthusiastically sounded by the county leaders Tuesday night before 800 men and women at the fifth annual banquet of the Union League and Ladies' Auxiliary of Delaware county. All available space of the spacious Pierre roof, on South Sixty-ninth street, Upper Darby, was filled.

Call Sw. 1441 or Sw. 1839-J Anytime—Anywhere Shop—Main St. Morton

FRED. J. HARLEY

Interior Decorator—UPHOLSTERING—FURNITURE RESTORING—WINDOW SHADES—COMPLETE HOME FURNISHERS—CUSTOM MADE FURNITURE

throughout Delaware county," said State Senator John J. McClure. Referring to St. Patrick's snake annihilation, Senator McClure declared, "We have no place in the Republican party of Delaware county for snakes and toads. I am proud of our party and I know you are. In a little more than a year the national elections will be upon us and we shall want to present a strongly organized front."

Referring to his work at Harrisburg, Senator McClure exclaimed, "There is a great responsibility in representing such a constituency as this." The speaker launched into an explanation of the work of the Earnest committee, of which he is a member. "There are 3200 public utility companies in Pennsylvania," he said, "representing in value about \$5,000,000,000. About 250 complaints are filed each year with the Public Service Commission, most of them dealing with engineering or accounting problems. The force of only 60 employes on the commission's staff is inadequate to handle these complaints properly. For instance, there are over 600 water companies in the state and only one engineer of the Public Service Commission to supervise them."

The three classes of service in which the Senate committee is interested were named by Senator McClure. "The first is the man or woman who pays for service," he said. "The rate payer must be assured that his rate is fair. The Personal Counsel Bill will aid in this. The second class to be considered are

SHERIFF SALES

SHERIFF SALES of Real Estate at the Sheriff's Office Court House, Media, Pennsylvania Saturday, March 28, 1931 9:30 o'clock A. M.

GASOLINE PIPE LINE NEARING COMPLETION

A gasoline pipe line system of the Sun Oil Company, connecting Cleveland, Pittsburgh, Philadelphia and Syracuse, is expected to be finished in June, it was announced today by officials of the company. The central point of the system is Marcus Hook, where the company has its largest refining facilities. The western section, which ultimately will connect with Cleveland and other Ohio points, has been completed as far west as Pittsburgh and gasoline now is being delivered to that center.

PROPOSAL

Sealed bids and proposals will be received by the Borough of Swarthmore at Borough Hall on Thursday evening, April 16, 1931, at 7:45 P. M. for the following: (1) For the purchase by the Borough of one (1) passenger car, suitable in power, acceleration, and speed to overtake the average car, fully equipped including spare tire and carrier to cost not more than \$700. (2) For the sale by the Borough of one 1929 Model A Ford Roadster. This car may be inspected at Borough Hall, Swarthmore, Pa. A certified check drawn to the order of the Borough of Swarthmore for the full amount of bid No. 2 must accompany the same. Borough Council reserves the right to reject any and all bids.

ALBERT N. GARRETT, JR.

SHERIFF SALES

SHERIFF SALES of Real Estate at the Sheriff's Office Court House, Media, Pennsylvania Saturday, March 28, 1931 9:30 o'clock A. M.

Van Alen Bros.

RIDLEY PARK, PA. Announce A SUBSTANTIAL REDUCTION APRIL 1 Watch for our prices in the next issue

COAL

Under and subject to certain express conditions and restrictions as therein mentioned. Also under and subject to the right of the Aronimink Park Heating Company to construct and maintain a heating main in the street in a certain section of the town and service mains therefrom to the building upon the premises hereby granted.

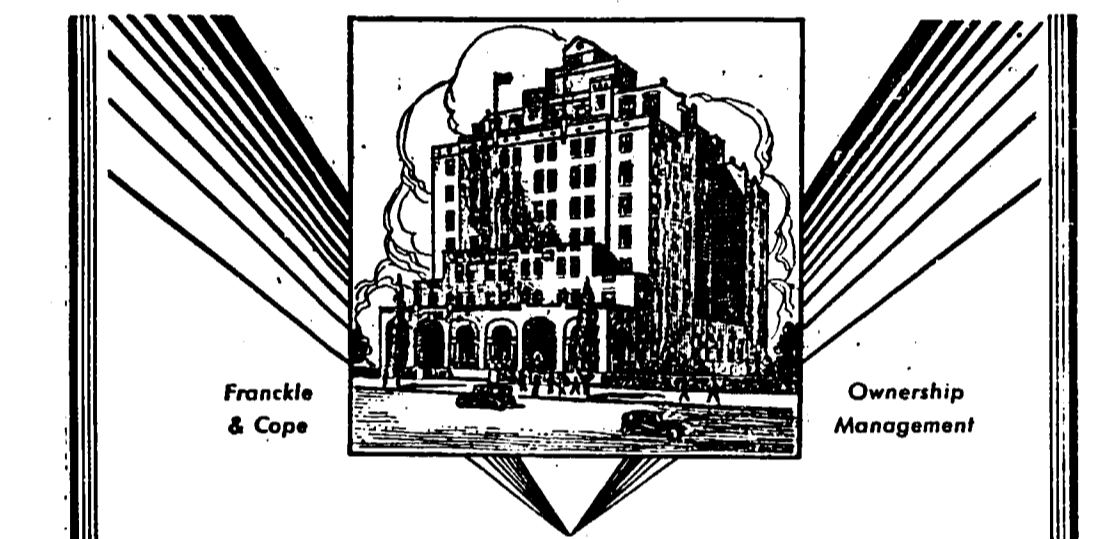

If you're tired of rooms and baths... and want something a little more like home, then come to Hotel Lafayette. You'll find us tucked away in the most beautiful part of one of Allentown City's broadest avenues, just a step away from everything that's anything in the World's Playground.

HOTEL Lafayette ATLANTIC CITY N.J.

.... for distinguished printing A little more novel and attractive is the design, composition and presswork offered in our printing service... more than just printing —Good Printing. It pays. JOHN SPENCER, INC. Eighth Street Near Sprout Chester, Pa.

"I'VE BEEN TOO BUSY TO WRITE!" When you're back in your correspondence... telephone instead! There's a heart-warming thrill in "voice visits."



TELEPHONE

LANDRETH'S GARDEN SEEDS

The time will soon be here Sow OLD ENGLISH Lawn Grass Seed Plant Sweet Peas—Fertilize the Lawn Vigoro-Bone Meal—Dry Manure—Etc.

Store open Saturday Evening till 8 P. M. Drivng Spring

McCALL'S SEED STORE

5th & Madison Sts. Call for Catalogue Chester 3800

P-cent of Parking Space—Madison Street is two-way traffic below 5th St.

INCREASING THOUSANDS PROCLAIM KOPPERS COKE HAS SAVED THEM HEATING DOLLARS.

KOPPERS COKE KOPPERS RAINY-WOOD COKE CO. Koppers Coke must not be confused with ordinary industrial coke. Koppers Coke is a specially prepared domestic fuel. Order now.

A SIZE FOR ALL TYPES OF EQUIPMENT KOPPERS RAINY-WOOD COKE CO. Telephone Swarthmore 61500

OPEN EVENINGS

DRY CELLARS with The New Minute Man GOULDS CELLAR DRAINER

Guarantees dry basements at small cost and without trouble. The Goulds Minute Man Cellar Drainer is moderately priced at \$72.50 and can be set up anywhere.

The outfit is complete. It includes a 1/2 H. P. motor, 8 feet of lamp cord with socket plug, antine breaker for motor protection, 3 feet of suction pipe and an automatic float switch. It has a capacity of from 5 to 25 gallons a minute. Its performance will please you.

WOODWARD, JACKSON & BLACK \$72.50

Dartmouth Avenue Phone Sw. 45

DRESSES Made-to-Measure Delivered in Two Weeks Paisley Shawl for Sale Call Swa. 83-J

H. AND S. SEES SCOUTS HONORED

Home Service and Education Committees in Charge of Program

SCOUT AWARDS PRESENTED

The largest attendance of the year marked the meeting of the Swarthmore Home and School Association last Friday evening at the high school auditorium.

Men's Spring SUITS



DIRECTION STANLEY CO. OF AMERICA Stanley CHESTER

SAT. MON. & TUES. Mar. 21-23-24 'BEAU IDEAL' Sequel to BEAU GESTE

Wednesday, Thursday, Friday March 25-26-27 'ILLICIT' with BARBARA STANWYCK

SATURDAY March 28 'MY PAST' BEBE DANIELS, BEN LYON

STATE THEATRE CHESTER SAT. TO THURSDAY 'EAST LYNNE'

ANN HARDING CONRAD NAGEL CLIVE BROOKS FRIDAY & SATURDAY March 27-28 'MILLIE' HELEN TWELVETRES

WASHINGTON MONDAY & TUESDAY March 23-24 'ALOHA' RAQUEL TORRES BEN LYON

WEDNESDAY & THURSDAY OUTWARD BOUND DOUGLAS FAIRBANKS, JR.

GEORGE H. KELLEY Electrician Repair work and new installations Phone Swa. 428-R

PENNCREST FARMS Middletown Road and Rose Tree Road (NEAR LIMA) WM. P. SMEDLEY, Lessee WALTER SMEDLEY, Owner

Also agents for Heather Mills Co. Selkirk, Scotland Fine Imported Woolens

PECKERMAN THE TAILOR 5 SO. CHESTER RD. Phone Sw. 1727

THE SWARTHMOREAN

MARCH 21, 1931

which is headed by Mrs. E. H. Bousall, Jr. The Home Service committee's part of the program consisted of the presentation of a play written by Mrs. Bousall while the Education committee's part of the program was presented by the Scout organizations of the community.

The members of the cast of the play, "The Moughls and the Do It Right Family," were Mr. and Mrs. Edward Bousall, Betty Bousall, Petra Lingel, John Delaplaine, Mrs. Oscar Gilcrest, Clarence Clewell, Grace Dodd, Mary Yates, Gilcrest and David Gilcrest.

Awards to the Lion Pack ready to be taken into the Scouts on their twelfth birthday were made to Albert Thatch, Arthur Mitchell, Geoffrey Delman, David Anderson, Walter Scott, Ted Hamann, Bud Mercer, Louis Detloff, and John Walters.

Packard Records More than one third of all American-made cars are selling for more than \$2000 exported during the first eleven months of 1930 were Packards, according to H. W. Peters, vice president of distribution of the Packard Motor Car Company.

Historical Pilgrimage (Continued from Page One) to his house and gave him a room with the materials essential to his art work.

Builder of Artistic Homes in SWARTHMORE and VICINITY Homes designed and built to meet individual needs. CHAS. E. FISCHER 304 Dickinson Avenue Sw. 335-W

West went to England in 1760 for further study but Col. Henry never ceased to take the deepest interest in West's rise to fame, and it is significant that Col. Henry named his youngest son in his honor, Benjamin West Henry. It may be noted that Col. William Henry played a very important part in Colonial History and this event in the early life of both Henry and of West is one of those romances with which the rise to fame is so often associated.

A. M. ALLISON Electrician Thirty-two years experience, and a home-owner in this borough. 311 VASSAR AVENUE Swarthmore 1160

For Your New Spring Suit Samuel M. Dodd representing The Edwards Tailoring Co. Sw. 698-M

Special Reductions ON ALL NEW SUITS AND TOP COATS For Easter SEE OUR SELECTION OF FINE NEW MATERIALS

Watch for the opening of our branch store in the Parker Arcade, Shiner Bldg.

HARRIS & CO. 11 Park Ave. Sw. 504

GEORGE C. TOPPITZER'S FUNERAL SERVICE Harper Avenue Drexel Hill, Pa.

SPECIAL!! The YOUTH'S COMPANION American Boy 11 months for \$1.00 (Offer expires April 1, 1931)

BOYS Sell these special subscriptions and receive a generous commission Michael S. Paulson 100 Park Ave Swarthmore, Pa.

SPRING is just around the corner, but we are trying to evade that "Spring let-down" in appetites and have our friends feel fit and full of pep, so that they can enjoy life and the many good things in food that Spring brings along.

RATHER—folks do come to eat here because of the novelty and variety in foods that we offer. We have had a wonderful Winter season and now we are getting ready for Spring. Thank you, The Pattons.

Media Inn Baltimore Pike at Providence Road Media 1280

Swarthmore College Library Swarthmore, Pa.



THE SWARTHMOREAN

Vol. III, No. 12 Swarthmore, Pa., March 28, 1931 \$2.50 Per Year

"THANKS" BADGE FOR MRS. CHILD

Brownies and Girl Scouts Guests at Tuesday Meeting of Woman's Club

GIRLS RECEIVE AWARDS The Brownies and the Girl Scouts were guests at the meeting of the woman's Club on Tuesday afternoon, March 24th.

Special Reductions ON ALL NEW SUITS AND TOP COATS For Easter SEE OUR SELECTION OF FINE NEW MATERIALS

Special Reductions ON ALL NEW SUITS AND TOP COATS For Easter SEE OUR SELECTION OF FINE NEW MATERIALS

Special Reductions ON ALL NEW SUITS AND TOP COATS For Easter SEE OUR SELECTION OF FINE NEW MATERIALS

Special Reductions ON ALL NEW SUITS AND TOP COATS For Easter SEE OUR SELECTION OF FINE NEW MATERIALS

Special Reductions ON ALL NEW SUITS AND TOP COATS For Easter SEE OUR SELECTION OF FINE NEW MATERIALS

Special Reductions ON ALL NEW SUITS AND TOP COATS For Easter SEE OUR SELECTION OF FINE NEW MATERIALS

Special Reductions ON ALL NEW SUITS AND TOP COATS For Easter SEE OUR SELECTION OF FINE NEW MATERIALS

EASTER EGG HUNT FOR SWARTHMORE CHILDREN NEXT SATURDAY

The Swarthmorean Will Sponsor Hunt for Hundreds of Eggs To Be Hidden in Designated Area; Limited To Children Ten Years Old and Under

Swarthmore's first community-wide Easter egg hunt will take place next Saturday morning at eleven o'clock.

Only children ten years old or younger will be allowed to participate in the hunt to take place in a designated area the location of which will be announced from the west steps of Borough hall at eleven o'clock next Saturday morning.

Parents are asked to accompany the smaller children and help them hunt for the eggs. Enough prizes will be hidden so that it will be almost impossible for any child not to find at least one bag of candy eggs or a prize of some sort.

CULVERT BENEATH R.R. TO BE ENLARGED A new culvert capable of taking care of four times the amount of water which the present one will accommodate will be installed beneath the tracks of the Pennsylvania R. R. at Princeton avenue during the next few weeks.

UNDERPASS CONTRACTS TO BE AWARDED SOON Bids for Chester road underpass have practically all been received and the contracts will probably be awarded next week, Edward B. Temple, chief engineer of the Eastern Division of the Pennsylvania R. R. stated yesterday.

PAINTINGS MENTIONED IN WOMAN'S WILL In the will of Mrs. Emmaline Walker, who died on March 14, at 315 Elm avenue, Swarthmore, probated at Media Wednesday, it is directed that two paintings be given to her daughters, Mrs. Jean Hamilton Creighton and Miss Violet U. M. Walker.

SERVICE OF MUSIC GOOD FRIDAY EVENING The choir of the Swarthmore Presbyterian Church under the direction of Mr. Kneveler has prepared a beautiful service of music for Good Friday at 8 o'clock.

WILL BUILD WALK TO NEW SCHOOL A concrete walk on the east side of Rutgers avenue between Yale avenue and the new Rutgers avenue school will be started early in April for completion about the middle of the month, Frank N. Smith head of the syndicate responsible for the improvement stated yesterday.

Civil Service Exam There will be a civil service examination for a clerk-carrier for the Post Office in Swarthmore. The receipt of applications will close on April 3rd, 1931. Applications may be made on a special form to E. E. McDonnell at the Swarthmore Post Office.

GOOD PROGRESS ON SIDEWALK REPAIRS

Nearly a month after notices about sidewalk repairs were sent out finds about twenty-five per cent of those notified either with the work completed or underway.

Thus far council is making no apparent move towards easing up on their order that all walks in the borough be put in good condition by May 1.

THREE HURT AS CAR IS STRUCK Three Swarthmore men, E. C. Walton, real estate agent whose home is at Ogden and River streets, W. Harold Tomlinson, nationally known mineralogist of 144 Yale avenue, and Albert Ingle of Spruce road, figured in an automobile accident last Saturday afternoon at the intersection of State road and Spruce road just north of Swarthmore.

ALL ARE RECOVERING The three Swarthmore men were on their way to attend a girl's basketball game at Bryn Mawr College when their car was struck at the intersection by a machine driven by Albert J. Hennessy of Guilford road, Upper Darby.

"SOUTHERN SUN" IS LAUNCHED AT CHESTER The two million dollar oil tanker, Southern Sun, sixth of a series of oil carriers constructed for the Motor Tankship Corporation is being fitted for actual service this week after its launch on last Saturday afternoon from the ways of the Sun Shipbuilding and Drydock Company, in Chester.

ASSIST IN SPONSORING NEW SHIP Another tanker of the same series will be completed by the local and out-of-town guests in attendance at the launching on last Saturday afternoon from the ways of the Sun Shipbuilding and Drydock Company, in Chester.

ASSIST IN SPONSORING NEW SHIP Another tanker of the same series will be completed by the local and out-of-town guests in attendance at the launching on last Saturday afternoon from the ways of the Sun Shipbuilding and Drydock Company, in Chester.

ASSIST IN SPONSORING NEW SHIP Another tanker of the same series will be completed by the local and out-of-town guests in attendance at the launching on last Saturday afternoon from the ways of the Sun Shipbuilding and Drydock Company, in Chester.

ASSIST IN SPONSORING NEW SHIP Another tanker of the same series will be completed by the local and out-of-town guests in attendance at the launching on last Saturday afternoon from the ways of the Sun Shipbuilding and Drydock Company, in Chester.

ASSIST IN SPONSORING NEW SHIP Another tanker of the same series will be completed by the local and out-of-town guests in attendance at the launching on last Saturday afternoon from the ways of the Sun Shipbuilding and Drydock Company, in Chester.

WILL LANDSCAPE SCHOOL GROUNDS

Planting of Trees Monday Marks Beginning of Extensive Program

Bids for the new gymnasium and cafeteria unit and the basement of a second unit to house shower and locker rooms just west of and adjoining the present College avenue building will be sought within a few weeks, Arthur E. Basset president of the Swarthmore school board announced yesterday.

Monday morning will mark the beginning of a program of beautification of the grounds around both of Swarthmore's public school buildings. The improvement will probably be noted since the structure has been the object of criticism because of the absence of planting of almost any sort.

Considerable seeding of the athletic fields at the new Rutgers avenue school and the College avenue building as well as the grounds in front of the buildings will also be carried out next week during spring vacation.

Considerable seeding of the athletic fields at the new Rutgers avenue school and the College avenue building as well as the grounds in front of the buildings will also be carried out next week during spring vacation.

Considerable seeding of the athletic fields at the new Rutgers avenue school and the College avenue building as well as the grounds in front of the buildings will also be carried out next week during spring vacation.

Considerable seeding of the athletic fields at the new Rutgers avenue school and the College avenue building as well as the grounds in front of the buildings will also be carried out next week during spring vacation.

Considerable seeding of the athletic fields at the new Rutgers avenue school and the College avenue building as well as the grounds in front of the buildings will also be carried out next week during spring vacation.

Considerable seeding of the athletic fields at the new Rutgers avenue school and the College avenue building as well as the grounds in front of the buildings will also be carried out next week during spring vacation.

Considerable seeding of the athletic fields at the new Rutgers avenue school and the College avenue building as well as the grounds in front of the buildings will also be carried out next week during spring vacation.

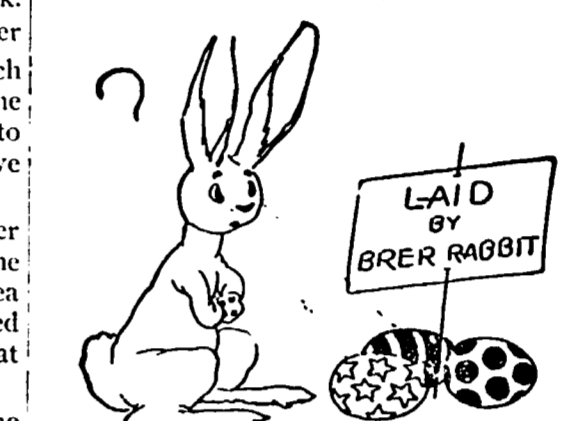

ber of children will be made an annual affair. Some of the eggs and larger prizes will be hidden particularly well creating fun for the children for at least an hour before the eggs are all found.

Some of the eggs and larger prizes will be hidden particularly well creating fun for the children for at least an hour before the eggs are all found.

Some of the eggs and larger prizes will be hidden particularly well creating fun for the children for at least an hour before the eggs are all found.

Some of the eggs and larger prizes will be hidden particularly well creating fun for the children for at least an hour before the eggs are all found.

Some of the eggs and larger prizes will be hidden particularly well creating fun for the children for at least an hour before the eggs are all found.

Some of the eggs and larger prizes will be hidden particularly well creating fun for the children for at least an hour before the eggs are all found.

Some of the eggs and larger prizes will be hidden particularly well creating fun for the children for at least an hour before the eggs are all found.

Some of the eggs and larger prizes will be hidden particularly well creating fun for the children for at least an hour before the eggs are all found.

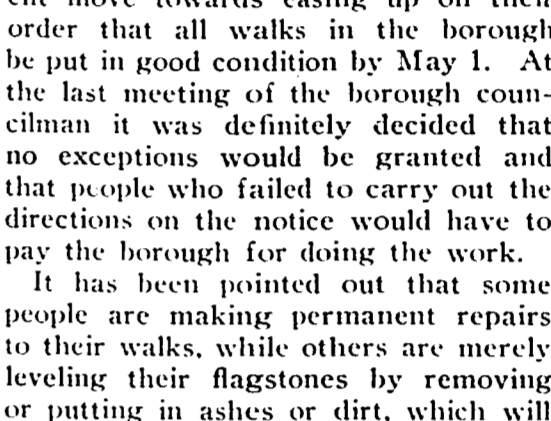

ber of children will be made an annual affair. Some of the eggs and larger prizes will be hidden particularly well creating fun for the children for at least an hour before the eggs are all found.

Some of the eggs and larger prizes will be hidden particularly well creating fun for the children for at least an hour before the eggs are all found.

Some of the eggs and larger prizes will be hidden particularly well creating fun for the children for at least an hour before the eggs are all found.

Some of the eggs and larger prizes will be hidden particularly well creating fun for the children for at least an hour before the eggs are all found.

Some of the eggs and larger prizes will be hidden particularly well creating fun for the children for at least an hour before the eggs are all found.

Some of the eggs and larger prizes will be hidden particularly well creating fun for the children for at least an hour before the eggs are all found.

Some of the eggs and larger prizes will be hidden particularly well creating fun for the children for at least an hour before the eggs are all found.

Some of the eggs and larger prizes will be hidden particularly well creating fun for the children for at least an hour before the eggs are all found.

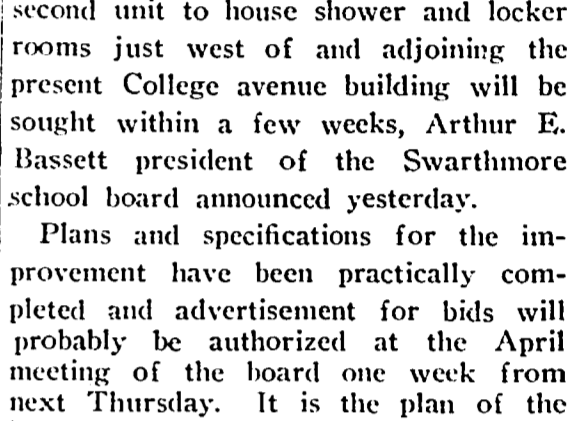

ber of children will be made an annual affair. Some of the eggs and larger prizes will be hidden particularly well creating fun for the children for at least an hour before the eggs are all found.

Some of the eggs and larger prizes will be hidden particularly well creating fun for the children for at least an hour before the eggs are all found.

Some of the eggs and larger prizes will be hidden particularly well creating fun for the children for at least an hour before the eggs are all found.

Some of the eggs and larger prizes will be hidden particularly well creating fun for the children for at least an hour before the eggs are all found.

Some of the eggs and larger prizes will be hidden particularly well creating fun for the children for at least an hour before the eggs are all found.

Some of the eggs and larger prizes will be hidden particularly well creating fun for the children for at least an hour before the eggs are all found.

Some of the eggs and larger prizes will be hidden particularly well creating fun for the children for at least an hour before the eggs are all found.

Some of the eggs and larger prizes will be hidden particularly well creating fun for the children for at least an hour before the eggs are all found.



Mr. and Mrs. Frank S. Reitzel, in center, and their son and daughter-in-law, Mr. and Mrs. Wm. A. Reitzel, of Haverford, and their young son Nicholas.

WOMEN VOTERS TO MEET NEXT TUESDAY

The meeting of the Swarthmore League of Women Voters will be held next Tuesday afternoon at 2:30 in the Woman's Club House. The subject for discussion will be "The Legal Status of Women". The meeting will be in the nature of a forum with a study of questions and answers on this subject and will be participated in by Miss Florence Wolverson, Mrs. Harold Barnes, Mrs. W. H. Elsbree, and Mrs. Philip Jewett. Mrs. A. B. Gary, the County Chairman for the Committee on the Legal Status of Women, expects to attend the meeting.

This meeting is open to the public, and all who are interested are most cordially invited to attend.

JEWELER
Swiss Watches Repaired
All Work Guaranteed One Year
A. R. FARRNEY
111 South Olive Street, Media
Formerly With John Wanamaker

EASTER CANDIES

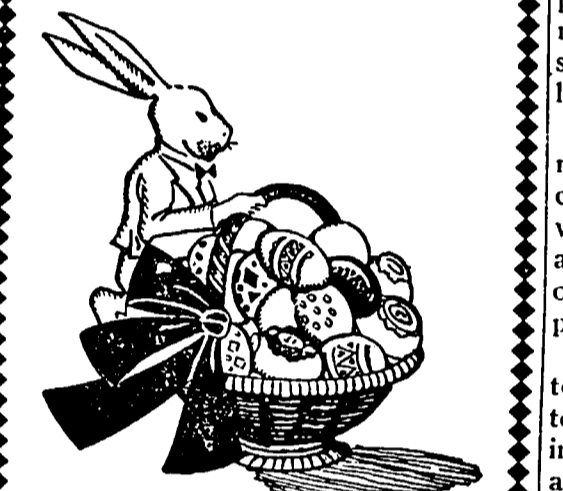

We wish to announce that we have taken the agency in Swarthmore and vicinity for Johnston's famous chocolates. You'll find them here in great variety... wholesome candies at prices most economical.

Engle Bakery
12 PARK AVENUE
Swarth. 844

MARTEL BROS.

Green Tender Asparagus 39c bunch
New Crop Sugar Peas 29c 1/4 pk
Crisp Tender Celery Hearts 19c bunch
Sweet Juicy Oranges 19c doz.
Strawberry Rhubarb 5c bunch

Leiperville To Be Visited On Historical Pilgrimage April 18

As Leiperville with its historical places of interest including the old quarry, the railroad, and the canal, will occupy an important place on the itinerary of the Historical Pilgrimage planned by the Home Service Committee of the Home and School Association, the following article should prove of interest to those looking forward to the occasion.

One of the most interesting spots in the vicinity of Swarthmore is the section known as Leiperville. The quarry was opened about the time of the Revolution by Thomas Leiper, a Scotchman by birth, who had come to make his home in Philadelphia. The stone from the quarry was used for curbs in the sidewalks of Philadelphia, and also for building many of the early government buildings. There are records which show that Stephen Girard ordered some of this stone.

There was difficulty in transporting the heavy blocks to the city, as Crum Creek was not suitable for this work. In 1809 the first permanent railway in the United States was built to carry the stone to Ridley Creek. The wooden rails have long ago disappeared, but there are places where the site of the stone roadbed may still be seen. Later a canal was built between the quarry and Ridley, and canal boats carried the stone down to tide-water in Ridley where it was loaded on sloops which plied up and down the Delaware. The remains of this canal may easily be seen. Especially interesting are the locks, where the water was the deepest.

Thomas Leiper also owned a snuff mill, the foundation of which is still clearly marked. This was operated by water-power from Crum Creek. An arch still remains in the foundation wall of one of the Avondale houses, which probably is the site of the mill-race. After the snuff mills were abandoned, textile mills were established, but these too were soon forgotten. The settlers in Avondale were Scotch and English first, then French, and Irish, and now largely Italian. In the old school house in the village are little French Testaments used by the daughter of Thomas Leiper when she held a little school there.

Special Easter Offer Men's Suits Tailored of John B. Ellison & Sons, Inc.
New York Phila. London
Finest Woolens \$40

We have just taken over this well known brand of material and are making this special introductory Easter offer.

Also agents for Heather Mills Co. Selkirk, Scotland
Fine Imported Woolens

PECKERMAN THE TAILOR
5 SO. CHESTER RD.
Phone Sw. 1727

GEORGE C. TOPPITZER'S FUNERAL SERVICE
Harper Avenue Drexel Hill, Pa.

Historical Pilgrimage Planned for April 18

The Swarthmore Home and School Association is arranging for a Historic Pilgrimage of Swarthmore, on Saturday, April 18th. (In case of rain on the 18th). The places to be visited are: The site of Jane Lowmies Cave; the Blue Church; the Benjamin West House; the Leiper House, Leiper Quarry, and first railroad remains. The tour will be open to any member of the borough, and if there are any suggestions as to other places of historic interest in the neighborhood, the committee in charge will be glad to hear them. Please notify Mrs. E. H. Bonsall, Jr., Cornell avenue.

Refresh Your Spring Garments NOW at this LOW RATE . . .
MEN'S Suits Topcoats O'Coats \$1
LADIES Dresses Suits Coats
FRENCH DRY CLEANED

MEN'S SUITS French Dry Cleaned 75c
Cash and Carry
NOW! those customers who have refused to give up PAULSON & COMPANY QUALITY CLEANING for lower prices will be able to get the very same quality of workmanship and service at these low rates.

PAULSON & CO.
100 Park Ave. Swarthmore, Pa.
20% discount on Rug Cleaning

Pure Wholesome Milk from Guernsey Cows

Get real value in the milk you buy. The Penncrest Farms Herd of 60 head has been Federal accredited for Tuberculosis since 1922.

PENNCREST FARMS
Middletown Road and Rose Tree Road (NEAR LIMA)
WM. P. SMEDLEY, Lessee WALTER SMEDLEY, Owner

MICHELL'S SEEDS

Everything for the Garden, Farm, Lawn and Greenhouse
Catalog Free.
518-516 MARKET ST. PHILA.
TUNE IN YOUR RADIO TO WIP every Wednesday at 8 P. M. and listen to Michell's Garden Talks.

Beautiful Your Home With Paint!

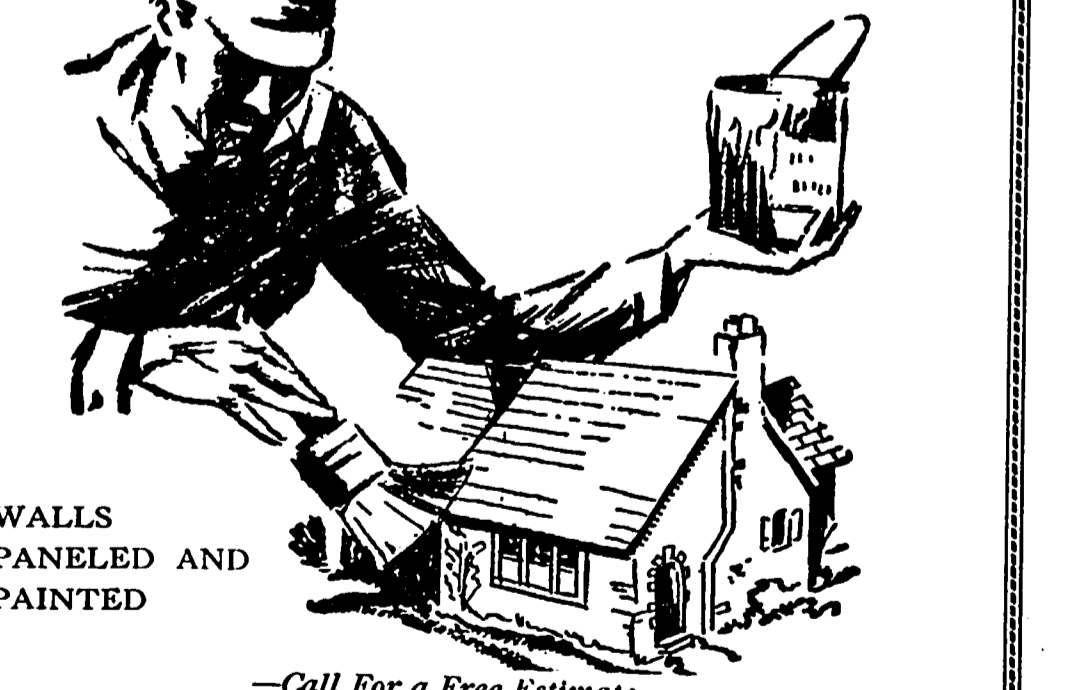

INTERIOR AS WELL AS EXTERIOR.
WALLS paneled and PAINTED
Call For a Free Estimate
EDW. A. McMAHON
PAINTERS & DECORATORS
Suburban Work a Specialty
Arch Street East of 63rd Street, Philadelphia
Sherwood 3101 Nite-Greenwood 2426
"PAINT EARLY AND AVOID THE RUSH"

Swarthmore Churches Announce Activities For Easter Week

COMMUNITY SERVICE EASTER MORNING
An Easter Dawn Community Service will be held on Easter Sunday morning at seven o'clock on the steps in the walk leading up to Parrish Hall at the college. Rev. E. H. Bonsall of 222 Cornell avenue, will give an appropriate address. This service is an outgrowth of the Young People's meetings which have been held in the Trinity

Episcopal Church. Services began on Ash Wednesday at 8:05 A. M. and have been held regularly each Wednesday during Lent. The climax will occur on Easter. The committee arranging for meetings consists of Jane Michener, Betty Bonsall, Wendell Cleger, W. Alden Jones, Herbert Michener, Elsie Pitman, Betsy Soule, William Swan, Fred Vocum, William Maddox and John Mitchell.

Trinity Church Notes
The Choir will be assisted, tomorrow by Edna Mixsell, soprano, Florence Mixsell, alto, and Walter Studdiford, tenor. The program will include: Prelude, Choral (Suite Gothique) by Boellmann; "The Palms" by Faure; "Jerusalem", by Parker and "The Coronation March from 'Le Prophete'" by Meyerbeer.

Holy Week Services
Holy Week will be observed in the Methodist Episcopal Church by special services, Wednesday, Thursday and Friday evenings at eight o'clock. On Wednesday evening the pastor, Lloyd P. Stevens, will bring a Passion Week message. On Holy Thursday, the Sacrament of the Lord's Supper will be administered.

Candy ...for... Easter



With the end of Lent candy is quite in order. To supply the demand we have on sale some of the most popular varieties at very attractive prices. Candy eggs in vivid colorings, as well as chocolates and bonbons are included.

SHIRER'S DRUG STORE
SO. CHESTER ROAD

Library Exhibit
A number of beautiful pastel sketches by Miss Florence Tricker and illustrations by Mrs. Janet Smalley have been added to the work of Swarthmore artists now being exhibited at the Library.

ROUND-UP DOGS WITHOUT LICENSES
A roundup of dogs without 1931 licenses is being made in Delaware County by Charles E. Thompson, representative of the Bureau of Animal Husbandry of the State Department of Agriculture.

Presbyterian Church Notes
Tomorrow, the services of the church will be in keeping with Palm Sunday, with special music by the choir.

Monday evening, Dr. and Mrs. Tuttle will be at home, at the manse, to all students of the parish who have returned from school and college for their vacations.

Except Monday and Saturday, daily evening services will be held in the church in celebration of Passion Week. On Tuesday and Wednesday evenings at eight the preachers will be the Rev. Dr. McNaughton. Thursday evening the Holy Communion will be celebrated, with the communion address by the pastor. Good Friday evening, there will be a service of passiontide music by the choir, singing Dubois' "The Seven Last Words."

Easter-day, April 5th, there will be services all day in celebration of the resurrection of the Lord. The day will begin with an early dawn service for the young people of the community to be held at seven o'clock on the steps of the college walk. At ten, the entire Sunday Schools will hold an easter service in the church when the junior choir will sing. The regular Easter public worship will be at eleven and quarter before five o'clock.

OFFERING FOR THE UNEMPLOYED—At the morning service of Easter-Day, a special offering will be made for the relief of the unemployed, to be given the Swarthmore branch of the county relief organization.

During the past week, the builders of the church organ have been readjusting and revoicing the pedal notes of organ.

Swarthmore. The law provides that if a dog is not bearing a license after January 1 of each year, the owner is subject to a fine of from \$5 to \$100.

Order Your Easter Flowers Now!

Our store is filled with beautiful Easter blooms now, but Easter Day will find our stocks depleted. So we are giving you notice well in advance—order your Easter lilies and floral decorations now to avoid possibility of disappointment. Prices are most moderate. Come in and make your selection today—or phone us.

The Marot Flower Shop
315 DICKINSON AVENUE
Swarth 554
"Flowers Telegraphed Anywhere"



LET US COMPLETE YOUR EASTER WARDROBE

WITH OUR ACCESSORIES FOR MEN AND WOMEN

TIES
Large variety of Spring Foulards figured, stripes and plain colors.

SHIRTS
We have a wide variety of shirts in popular Spring colors. Blue, tan, green, gray, and white, in collar attached and 2 collars to match.

INTERWOVEN SOCKS! SOCKS! SOCKS!
For style, comfort, and durability.

DAINTY UNDIES
Glove silk and crepe Handkerchiefs Sportswear

THE SEASON'S NEW HOSIERY COLORS
Lovely to look upon, lovelier still to wear. The newest and nicest hosiery of the season.
By McCallum

BUCHNER'S TOGGERY SHOP
Park Avenue Swarthmore, Pa.

QUIET? You'd never know you had a Frigidaire in the house!

Practically noiseless and less frequent motor operation is one of the many very real advantages of Frigidaire Advanced Refrigeration. There are many others. We invite you to come into our showroom and learn all about them.

THE NEW ALL WHITE PORCELAIN-ON-STEEL FRIGIDAIRE ARE SOLD WITH A 3 YEAR SERVICE GUARANTEE

DELCHESTER UTILITIES CORP.
629 Welsh Street CHESTER, 6148 Chester, Pa.

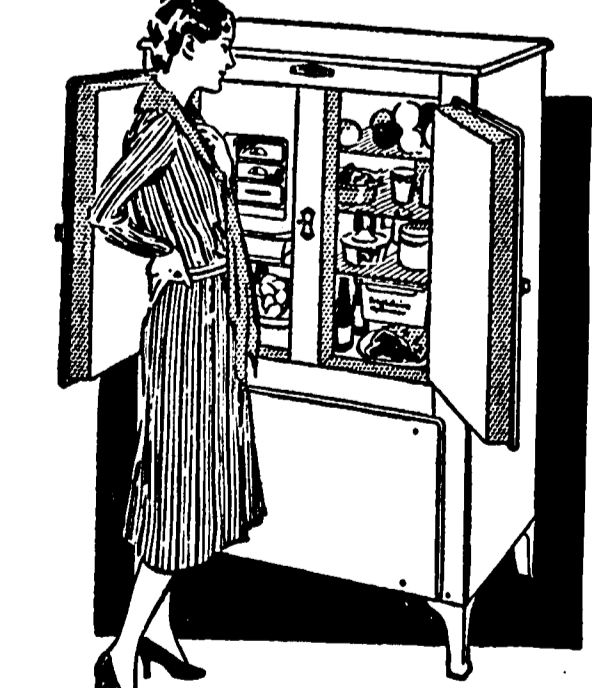

Your Attention, Please.
Start the Spring Season off correctly. We suggest you come to the Inn for one of the Palm Sunday Dinners. Tastily prepared and daintily served at \$1.25, \$1.00 and 85c.

Original recital by Helen Mohr, Esther Bates and Marie Hinterleiter at 8:15 P.M.
F. M. Scheibley Management

Strath Haven
The Inn with Personality
Swarthmore, Pennsylvania

COAL
BUY WHEN REASONABLE BURN WHEN REASONABLE
Ridley Park 412

THE SWARTHMOREAN

Published Every Friday at Swarthmore, Pa.
Robert E. Sharples, Editor and Publisher

Phone Swarthmore 900

Entered as Second Class matter, January 24, 1929, at the Post Office at Swarthmore, Pa., under the Act of March 3, 1879.

SATURDAY, MARCH 28, 1931

NEED FOR A TREE PLANTING COMMISSION

Many Swarthmoreans are looking forward to the work which it has been said will be done this spring towards planting young trees along the streets of the borough. This movement began at the suggestion of the Business and Civic Association and was originally to be carried on by the residents. Little was accomplished, however, so the committee heads decided that the work should be turned over to men who make tree planting their business. These men are to receive the cooperation of those interested in the project.

If this second attempt fails, and there is no reason to believe that it will at this early date, there is still the opportunity of turning the work over to a commission named by Borough Council. Such commissions, created by the government authorities, are doing much towards beautifying many communities along the Main Line not many miles from Swarthmore and no alternative should be overlooked towards making this ambitious program a success in Swarthmore.

PARENTS WARNED AGAINST MEASLES

Health Center Urges Precautions Against Disease Common at This Time

HAS DANGEROUS ASPECT

Every Spring brings its quota of measles. This disease, though not treated seriously, ranks high among the causes of death among children. The community nurses of Central Delaware County are always on guard for contagious diseases, but parents should keep young children from being exposed as far as possible.

Dr. D. N. Navarro, Director of the Pathological Dept. of the London Children's Hospital, has been trying an experiment of using serums taken from individuals recovering from measles. This serum is injected deep into the muscles.

586 children have been treated this way, with the result that in a majority of cases, it prevented the disease and when administered five days after exposure, practically all cases were mild. The earlier the injection of serum after exposure, the better the results. Perhaps new discoveries, coupled with determined watchfulness, will eliminate the troublesome disease in the next generation.

Measles is a dangerous and very contagious disease. The first signs of measles are sneezing, running at the nose and a slight cough. The eyes look red and watery, and light hurts them. It is during this period that others are most liable to catch the disease. The child may appear to have only a cold. But the mother who sends her child to school or allows him to play in the street at this time is helping to spread the disease to other children.

In the beginning there is little fever. In a day or two, the skin becomes hot, the tongue becomes covered by a furry coating, and the throat grows very red. About the fourth day, red spots begin to appear on the forehead and face, and soon spread down over the entire body. The spots collect in large red blotches and usually itch.

It is not necessary for your children to have measles if you will keep them away from children who have the disease. Children below school age should be carefully protected from measles. This will save you much worry and trouble and may even save your child's life.

But if your child shows signs of measles, you must: Keep him away from other children. Send for the doctor immediately, and obey his orders.

Mrs. Arthur W. Kent and her son, John C. Kent, returned to their home on Elm avenue Saturday. They have been spending the winter in Los Angeles and the week before leaving visited Sequoia and Yosemite Parks and San Francisco, covering five thousand miles by auto the past three weeks.

Mr. and Mrs. J. Archer Turner have been guests this week at Haddon Hall, Atlantic City.

Church News

FIRST CHURCH OF CHRIST, SCIENTIST, OF SWARTHMORE
Park Avenue Below Harvard

Services:
11:00 A.M.—Sunday School
11:30 A.M.—Sunday Lesson—Sermon
Wednesday evening meeting each week
8 p. m. Reading room open daily, except Sundays and holidays, 1 P.M. to 4 P.M. Church edifice.

All are cordially invited to attend the services and use the Reading Room.

THE SWARTHMORE PRESBYTERIAN CHURCH
John Ellery Tuttle, Pastor
Cordially invites to share in its PASSION WEEK SERVICES
SUNDAY, 11:30 and 4:45, Public Worship
Pastor preaches
SERMONS
A.M.—"THE CHALLENGE OF JESUS"
4:45—"WHO ARE YOU?"
MONDAY, 8:00
Pastor's evening at home for returning students
DAILY EVENING SERVICES
TUESDAY AND WEDNESDAY, 8:00
REV. DR. MONTGOMERY PREACHES
THURSDAY, 8:00
HOLY COMMUNION—PASTOR PREACHES
FRIDAY, 8:00—PASSION-TIME MUSIC
The Service Last Week
EASTER DAY, APRIL 5TH
Services at 11:30 and 4:45

SWARTHMORE METHODIST EPISCOPAL CHURCH
Palm Sunday
9:45—Sunday School
11:00 A.M.
"WHAT THINK YE OF CHRIST?"
Baptism of Children
8:00—"A GREAT QUESTION"

HOLY WEEK SERVICES
Wednesday at 8—A Passion Week Message
Thursday at 8—Holy Communion
Friday at 8—Maunter's Cantata
"OLIVET TO CALVARY"

LLOYD F. STEVENS, Minister

TRINITY CHURCH
Protector Episcopal
Chester Road and College Avenue
Rector
Rev. J. Jarden Guenther, S.T.M.

PALM SUNDAY
8:00 a.m.—Holy Communion.
9:45 a.m.—Sunday School and Bible Class.
11:00 a.m.—Morning Prayer and Sermon.

SPECIAL MUSIC
Soloists: Edna Missett, Soprano.
Florence Missett, Alto.
Walter Studiford, Tenor.

MAUNDY THURSDAY
8:00 p.m.—Holy Communion.

GOOD FRIDAY
12:00-3:00 p.m.—THREE-HOUR SERVICE
EASTER DAY

8:00 a.m.—Holy Communion.
9:00 a.m.—Holy Communion and Sermon.
4:00 p.m.—Children's Easter Service.

THE RELIGIOUS SOCIETY OF FRIENDS
There must be no law to be learnt before beginning to know the blessedness of the Divine touch. It must be revealed unto babes.—John W. Graham.

SUNDAY
9:45 A.M.—First Day School in Whittier House.
9:45 A.M.—The Adult Class in the Meeting House.
11:00 A.M.—Meeting for Worship in the Meeting House.

WEDNESDAY
9:30 A.M. to 2:30 P.M.—Sewing and Quilting in Whittier House. Box luncheon.

All are cordially invited to join in these services.

HOWARD KIRK
Attorney-at-Law
14 South Ave. Media, Pa.
Media 1717 Swarthmore 998

Seventy
Birth Control Clinics
By E. ROBINSON
Standard handbook and directory to this new help for WIVES, recommended by U. S. Societies, by Philadelphia, p. 238. Tells about 71,245 patients treated, fees if any, results; family doctors; opinions pro and con.
From Williams & Wilkins, Baltimore, Md., 9447.
Reprints from author at Swarthmore, Penna., \$1.10.

JAS. A. PILSON
LIGHT AND POWER
WIRING
ELECTRICAL CONTRACTOR
107 Sylvan Avenue Rutledge
Can be reached at Sw. 1145

CHARLES M. WELLS
ARCHITECT
RUTLEDGE, PA.
Phone Swarthmore 128-M

Drive to The Harvard
For Your
Palm Sunday Dinner

Mushroom or Chicken Soup
Fruit Cup
Fried Chicken
Lamp Chop
Celery and Radishes
New White Potatoes
Candied Sweet Potatoes
New Peas
Fresh Asparagus
Hot Rolls
Tea
Coffee
Milk
Strawberry Sunday
Chocolate or Vanilla Ice Cream
Cake
Apple Pie
Spanish Cream
85c

Sunday Evening
A La Carte Supper:
Chicken and Waffles
Steaks With Mushrooms
Chops
\$1.00

Gold Cut Platter . . . 75c
Waffles and Coffee . . . 40c
Two Private Dining Rooms
For Parties
Chicken and Waffle Dinner
Every Thursday
85c

THE HARVARD TEA ROOM
Harvard and Rutgers Aves., Swarthmore, Pa.

The only Store in Swarthmore handling Groceries, Meats and Fruits under one roof and with free delivery.

Order Everything for Your Table by Telephone

phone Swarth. 950 and 188

FRESH FISH and OYSTERS Every Friday

QUALITY MEATS
Swarthmore Market
DARTMOUTH AVE.

TREE SURGERY and LANDSCAPE WORK
SPRAYING—HEDGE SHEARING
Manure for Sale

N. G. PYLE
115 W. 7th St., Media, Pa.
PHONE MEDIA 664

Plumbing
Heating and Roofing

P. M. BARROW
Phone Swarthmore 82
Modernize your Bathroom at Low Cost. Reroof with Asbestos Shingles.

THRIFT COUNTERACTS WANT
RUTLEDGE-MORTON BUILDING & LOAN ASSOCIATION
"Where Your Savings Are Safe"
Conservatively Progressive—Carefully Managed—Safe and Sound
F. G. MEHR, Secretary, 214 Cornell Avenue, Swarthmore, Pa.



MARCH ECONOMY

Burn Famous Reading Anthracite during this changeable March weather. Here's a fuel that is truly economical because you can regulate it so easily. Our prompt service is in step with the high quality of this long-burning hard coal. Call today.

H. B. GREEN
1 So. Princeton Ave.
Swarthmore 1234

THAT BETTER PENNSYLVANIA HARD CO..L

Pennsylvania Gas & Electric Co.
First Lien and Refunding Mortgage 5% Gold Bonds
Due March 1, 1938

Free of Pennsylvania Four Mills Personal Property Tax
Price 91 and Interest to Yield 5.75%
Warren A. Tyson & Co.
Incorporated
Investment Securities
1518 WALNUT STREET PHILADELPHIA

Delaware County Representative
F. R. STEVENSON, Jr.
110 Powelton Ave. Lansdowne, Pa.
Telephone—Madison 6474

Community Support

A community where the people own their homes is one of stability, of progress and of thrift. Essential to that stability is the prosperity of local merchants and storekeepers. Patronize local stores—keep your surplus funds with your local bank which, in turn, devotes its resources to the progress of your community.

Swarthmore National Bank and Trust Company
"Serving Swarthmore Since 1904"

THREE MODERN OFFICES FOR RENT

Desirable for a physician, lawyer, dentist or business man. See them now. They are moderately priced.

CHARLES PARKER
Parker Arcade, Shirer Building Swarthmore 42

Vesper Services In Clothier Memorial Attract Townspeople

Many residents of the borough have added a new activity to their Sunday schedule in the form of the vesper services now being held every Sunday evening at 6:30 in the Clothier Memorial. No services will be held this Sunday on account of the Easter holidays. The next service will take place on April 12 when an organ recital and a program of choral music will be presented.

Last Sunday the third of the weekly services was opened by an organ selection played by Edmund Daves of the Junior class. Dr. Brand Blanshard of the philosophy department, spoke to the large gathering on "The Aesthetics of Everyday Living."

He said that the Clothier Memorial "is dedicated to the imperishables of education, to those things that are essential to any cultivated mind, yet cannot be measured, weighed or even directly taught."

The speaker went on to say that character is perhaps the most important of all imperishables, but the will of a strong character must be set in a good direction.

Dr. Blanshard pointed out that knowledge, pleasure, and beauty are intrinsic goods and are ends we should seek. People often become lost and absorbed in the machinery of life and therefore cannot see the ends clearly.

"NEIGHBORLY NIGHT" PROGRAM APRIL 22

The "Neighborly Night" program which the Fortnightly is to give on April 22 for the benefit of the unemployed will consist of a number of attractions according to last reports. The feature of the evening will be the play by Mr. and Mrs. Charles D. Mitchell.

There will also be a number of selections by professional musicians. Another feature will be a spelling match in which a small number of Swarthmore women will spell against an equal number of Swarthmore men to decide

Home Made Preserves and Jellies

Elderberry, Blackberry
Raspberry, Quince
Apple, Peach & Yellow Tomato
Phone Swarthmore 1670

FORD SAFETY

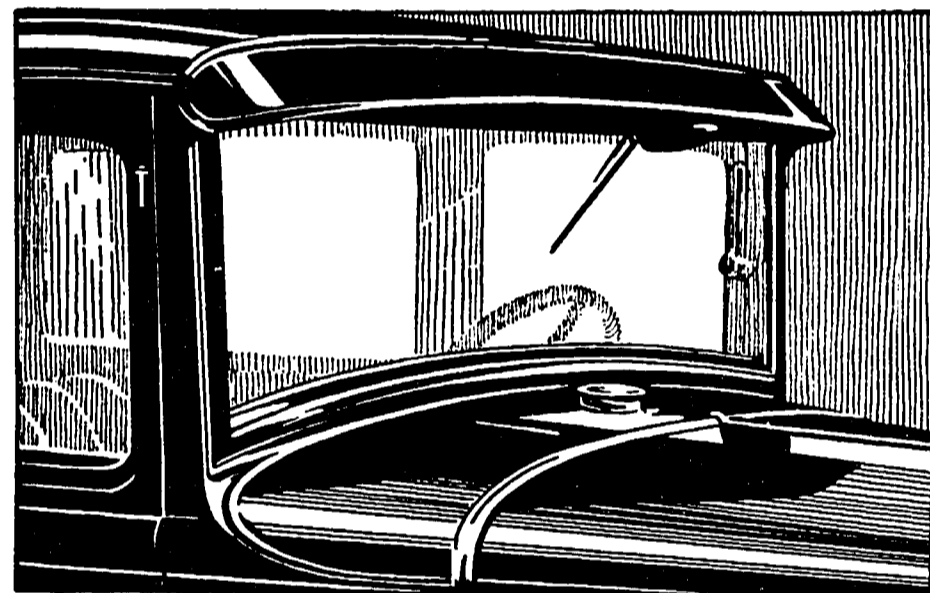

Triplex shatter-proof glass windshield has saved many lives in collisions

EVERY new Ford is equipped with a Triplex shatter-proof windshield. This is made so that the glass will not fly or splinter under the hardest impact. It has saved many lives and prevented injuries in many automobile collisions.

This shatter-proof glass windshield is just one of many features that make the new Ford a value far above the price. Others are the silent, fully enclosed four-wheel brakes, sturdy steel body construction, four Houdaille double-acting hydraulic shock absorbers, more than twenty ball and roller bearings, extensive use of fine steel forgings, aluminum pistons, chrome silicon alloy valves, torque-tube drive, three-quarter floating rear axle, Rustless Steel, and unusual accuracy in manufacturing.

In addition, you save many dollars because of low first cost of the new Ford, low cost of operation and up-keep, and low yearly depreciation.

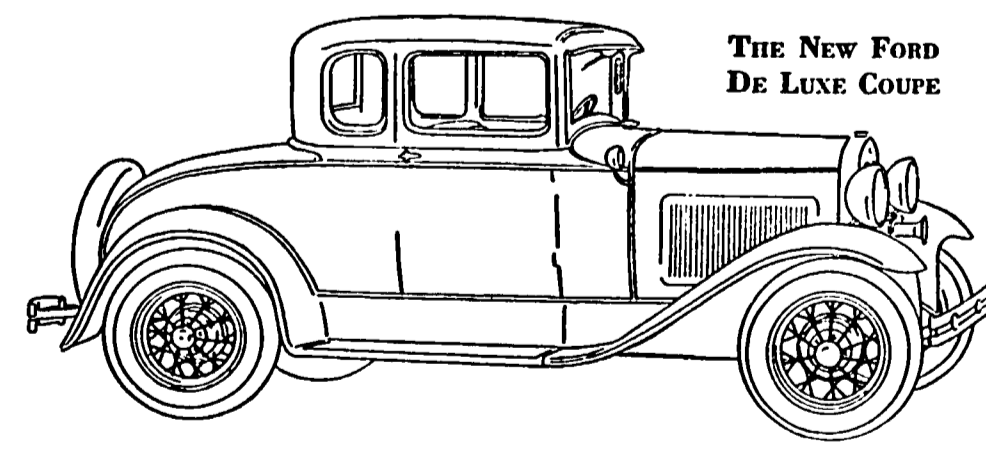

LOW PRICES OF FORD CARS
\$430 to \$630

F. O. B. Detroit, plus freight and delivery. Bumpers and spare tire extra at small cost. You can purchase a Ford on economical terms through the Authorized Ford Finance Plans of the Universal Credit Company.



NEW MEMORIAL ORGAN AND ITS DONOR



Dr. Herbert J. Tily at the console of the organ which he donated for the Clothier Memorial Auditorium on the College campus.

the championship of the community. The executive board of the Woman's Club has generously donated the use of the Clubhouse as their contribution to the purpose of the evening's program. The sale of tickets is under the supervision of Mrs. William R. Landis, although they may be secured from any member of the Fortnightly.

John Dolman, Jr., and the members of the cast are: James H. Hornaday, John R. Brownell, Stafford Parker, Helen

An Appreciation

Our hearts go out in expressions of deep gratitude to our many friends and neighbors who in various and numerous ways have expressed to us their love and sympathy in our recent bereavement.

APRIL PLAYERS' CLUB PRODUCTION READY

"The Bad Man" by Porter Emerson Browne is being rehearsed by members of the Swarthmore Players Club and will be produced in the auditorium of the Swarthmore Women's Club on five nights beginning April 6. The production is being directed by

A TRADE MARK That Signifies Quality Economy Dependability

DEMAND THE SEAL That Signifies Cleanliness Comfort Convenience

HOUSE HEATING TROUBLES DISPELLED WHEN USING THIS GUARANTEED FUEL

Order Now. Prompt Delivery. Efficient Service.

KOPPERS RAINEY-WOOD COKE CO.

Telephone Swarthmore 61500

OPEN EVENINGS

To Every Man or Young Man about to buy a New Suit or Topcoat for

PALM SUNDAY

KENT'S CLOTHES represent quality and value that you would possibly not expect in wearing apparel

Selling at MILL PRICES



We Bridge The Gap—One Complete Organization. From the sheep's back to the consumer's back, means ONE PROFIT

Spring Topcoats \$15.00 to \$25.00
Men's Spring Suits \$15.50 to \$21.50
Boys' Spring Suits \$9.50 to \$17.50
Ladies' Coats To Order \$22.50 to \$35.00
Ladies' Tailored Suits (made to measure) \$30.00 to \$35.00
Blankets & Auto Robes \$3.50 to \$10.00
Woolens and Worsteds (Collegiate & Conservative models) in the latest fabrics for Spring and Summer Wear

ALTERATIONS FREE
The Kent Manufacturing Co.
ESTABLISHED 1843
RETAIL DEPARTMENT
ON THE BALTIMORE PIKE CLIFTON HEIGHTS, PA.
OPEN SATURDAY TILL 5 P.M. USE LINDBERGH BRIDGE
FREE PARKING SPACE

Robey Glen, S. Felton Bickley, Elmer E. Meick, Elizabeth D. Hunter, John Dolman, Jr., Robert Powell, Jay Simmons, Mrs. John Dolman, Jr., Clarence Meyers.

New Arrivals!

SMART SPRING FROCKS

\$16.50 All Individual Styles

\$22.50 Qualities

GOWN SHOPPE
6 PARK AVE. Swarthmore, Pa.

A. M. ALLISON
Electrician
Thirty-two years experience, and a home-owner in this borough.
311 VASSAR AVENUE Swarthmore 1160

MEMORIALS
Cemetery Work a Specialty
Wm. J. Cartledge
Est. 1843
No. Lansdowne Ave., Drexel Hill, Pa. (Opposite Arlington Cemetery)

Published Every Friday at Swarthmore, Pa.
 Robert E. Sharples, Editor and Publisher
 Phone Swarthmore 900
 Entered as Second Class matter, January 24, 1929, at the Post Office at Swarthmore, Pa., under the Act of March 3, 1879.

SATURDAY, MARCH 28, 1931

NEED FOR A TREE PLANTING COMMISSION
 Many Swarthmoreans are looking forward to the work which it has been said will be done this spring towards planting young trees along the streets of the borough. This movement began at the suggestion of the Business and Civic Association and was originally to be carried on by the residents. Little was accomplished, however, so the committee heads decided that the work should be turned over to men who make tree planting their business. These men are to receive the cooperation of those interested in the project.

If this second attempt fails, and there is no reason to believe that it will at this early date, there is still the opportunity of turning the work over to a council commission named by Borough Council. Such commissions, created by the government authorities, are doing much towards beautifying many communities along the Main Line not many miles from Swarthmore and no alternative should be overlooked towards making this ambitious program a success in Swarthmore.

PARENTS WARNED AGAINST MEASLES

Health Center Urges Precautions Against Disease Common at This Time

HAS DANGEROUS ASPECT

Every Spring brings its quota of measles. This disease, though not treated seriously, ranks high among the causes of death among children. The Community nurses of Central Delaware County are always on guard for contagious diseases, but parents should keep young children from being exposed as far as possible.

Dr. D. N. Navarro, Director of the Pathological Dept. of the London Children's Hospital, has been trying an experiment of using serum taken from individuals recovering from measles. This serum is injected deep into the muscles.

Some children have been treated this way, with the result that in a majority of cases, it prevented the disease and when administered five days after exposure, practically all cases were mild. The earlier the injection of serum after exposure, the better the results. Perhaps new discoveries, coupled with determined watchfulness, will eliminate the troublesome disease in the next generation.

Measles is a dangerous and very contagious disease. The first signs of measles are sneezing, running at the nose and a slight cough. The eyes look red and watery, and light hurts them. It is during this period that others are most liable to catch the disease. The child may appear to have only a cold, but the mother who sends her child to school or allows him to play in the street at this time is helping to spread the disease to other children.

In the beginning there is little fever. In a day or two, the skin becomes hot, the tongue becomes covered by a furry coating, and the throat grows very red. About the fourth day, red spots begin to appear on the forehead and face, and soon spread down over the entire body. The spots collect in large red blotches and usually itch.

It is not necessary for your children to have measles. You will keep them away from children who have the disease. Children below school age should be carefully protected from measles. This will save you much worry.

A. M. ALLISON
 Electrician
 Thirty-two years experience, and a home-owner in this borough.
 311 VASSAR AVENUE
 Swarthmore 1160

MEMORIALS
 Cemetery Work a Specialty
Wm. J. Cartledge
 Est. 1813
 No. Lanstowne Ave., Drexel Hill, Pa.
 (Opposite Arlington Cemetery)

HOWARD KIRK
 Attorney-at-Law
 14 South Ave. Media, Pa.
 Media 1717 Swarthmore 998

Seventy Birth Control Clinics
 By C. H. ROBINSON
 Standard handbook and directory to this new field for WIVES, recommended by U. S. societies, by Public Health Service, by 71,845 family doctors; opinions pro and con. From Williams & Wilkins, Baltimore, Md., \$4.00.
 Reprints from author at Swarthmore, Penna., \$1.10.

JAS. A. PILSON
 LIGHT AND POWER WIRING
 ELECTRICAL CONTRACTOR
 107 Sylvania Avenue Rutledge Can be reached at Sw. 1145

CHARLES M. WELLS
 ARCHITECT
 RUTLEDGE, PA.
 Phone Swarthmore 128-M

Church News

FIRST CHURCH OF CHRIST, SCIENTIST, OF SWARTHMORE
 Park Avenue Below Harvard

Services:
 11:00 A.M.—Sunday School
 11:30 A.M.—Sunday Lesson-Sermon.
 Wednesday evening at 8 o'clock, except 8 p. m. Reading room open daily, except Sundays and holidays, 1 P.M. to 4 P.M. Church edifice.

All are cordially invited to attend the services and use the Reading Room.

THE SWARTHMORE PRESBYTERIAN CHURCH
 John Elery Tuttle, Pastor
 Cordially invites to share in its PASSION WEEK SERVICES
 Sunday-Sermon at 11:00 and Sunday School at 11:00 and 4:35, Public Worship at 11:00 and 4:35.
 SERMONS
 A.M.—"THE GREAT LAMP OF JESUS" 4:35—"WHO IS THIS?"
 MONDAY, 8:00
 Pastor's evening at home for returning students.
 DAILY EVENING SERVICES
 TUESDAY AND WEDNESDAY, 8:00
 REV. DR. McHAUGHTON PREACHES
 THURSDAY, 8:00
 HOLY COMMUNION, PASSION PREACHES
 FRIDAY, 8:00—PASSION-TIME MUSIC
 REV. DR. McHAUGHTON PREACHES
 EASTER DAY, APRIL 5TH
 Services at 11:00 and 4:35

SWARTHMORE METHODIST EPISCOPAL CHURCH

Palm Sunday
 9:45—Sunday School
 11:40 A.M.
 "WHAT THINK YE OF CHRIST?"
 Baptism of Children
 8:00—"A GREAT QUESTION"

HOLY WEEK SERVICES
 Wednesday at 8—A Passion Week Message
 Thursday at 8—Holy Communion
 Friday at 8—Maundy's Cantata
 "OLIVET TO CALVARY"

LLOYD P. STEVENS, Minister

TRINITY CHURCH
 Protestant Episcopal
 Chester Road and College Avenue
 Rev. J. Jorden Guenther, S.T.M.

PALM SUNDAY

8:00 a.m. Holy Communion.
 9:45 a.m. Sunday School and Bible Class.
 11:30 a.m. Morning Prayer and Sermons.

SPECIAL MUSIC

Soloist: Miss Mabel Soprano.
 Treble: Misses, 2nd, 3rd, 4th, 5th.
 Tenor: Misses, 2nd, 3rd, 4th, 5th.

MAUNDY THURSDAY

8:00 p.m. Holy Communion.
GOOD FRIDAY

12:00-3:00 P.M. THREE-HOUR SERVICE
EASTER DAY

8:00 a.m. Holy Communion.
 11:00 a.m. Holy Communion and Sermon.
 4:30 p.m. Children's Easter Service.

THE RELIGIOUS SOCIETY OF FRIENDS

There will be no law to be heard before beginning to know the message of the Divine Love. It must be revealed into babies. John W. Graham.

SUNDAY

9:45 A.M. First Day School in Whittier House.
 9:45 A.M. The Adult Class in the Meeting House.
 11:00 A.M. Meeting for Worship in the Meeting House.

WEDNESDAY

9:30 A.M. to 2:30 P.M.—Singing and Quilting in Whittier House. Box luncheon.

All are cordially invited to join in these services.

TREE SURGERY and LANDSCAPE WORK
 SPRAYING—HEDGE SHEARING
 Manure for Sale

N. G. PYLE
 115 W. 7th St., Media, Pa.
 PHONE MEDIA 664

Plumbing
 Heating and Roofing

P. M. BARROW
 Phone Swarthmore 82
 Modernize your Bathroom at Low Cost. Reroof with Asbestos Shingles.

THREE MODERN OFFICES FOR RENT

Desirable for a physician, lawyer, dentist or business man. See them now. They are moderately priced.

CHARLES PARKER
 Parker Arcade, Shiner Building Swarthmore 42

THRIFT COUNTERACTS WANT RUTLEDGE-MORTON BUILDING & LOAN ASSOCIATION
 "Where Your Savings Are Safe"
 Conservatively Progressive—Carefully Managed—Safe and Sound
 F. G. MEHR, Secretary, 214 Cornell Avenue, Swarthmore, Pa.



MARCH ECONOMY

Burn Famous Reading Anthracite during this changeable March weather. Here's a fuel that is truly economical because you can regulate it so easily. Our prompt service is in step with the high quality of this long-burning hard coal. Call today.

H. B. GREEN
 1 So. Princeton Ave. Swarthmore 1234

THAT BETTER PENNSYLVANIA HARD COAL

Pennsylvania Gas & Electric Co.
 First Lien and Refunding Mortgage 5% Gold Bonds
 Due March 1, 1938

Free of Pennsylvania Four Mills Personal Property Tax
 Price 91 and Interest to Yield 5.75%

Warren A. Tyson & Co.
 Incorporated
 Investment Securities
 1518 WALNUT STREET PHILADELPHIA

Delaware County Representative
 F. R. STEVENSON, Jr.
 110 Powelton Ave. Lansdowne, Pa.
 Telephone—Madison 6474

Community Support

A community where the people own their homes is one of stability, of progress and of thrift. Essential to that stability is the prosperity of local merchants and storekeepers.

Patronize local stores—keep your surplus funds with your local bank which, in turn, devotes its resources to the progress of your community.

Swarthmore National Bank and Trust Company
 "Serving Swarthmore Since 1904"

Vesper Services In Clothier Memorial Attract Townspeople

Many residents of the borough have not been measured, weighed or even didded a new activity to their Sunday schedule in the form of the vesper services now being held every Sunday evening at 9:30 in the Clothier Memorial. No services will be held this Sunday on account of the Easter holidays. The next service will take place on April 12 when an organ recital and a program of choral music will be presented.

Last Sunday the third of the weekly services was opened by an organ selection played by Edmund Daves of the Junior class. Dr. Brand Blanshard of the philosophy department, spoke to the large gathering on "The Aesthetics of Everyday Living."

He said that the Clothier Memorial "is dedicated to the impudencies of education, to those things that are essential to any cultivated mind, yet casual."

Home Made Preserves and Jellies

Elderberry, Blackberry Raspberry, Quince, Apple, Peach & Yellow Tomato
 Phone Swarthmore 1670

FORD SAFETY

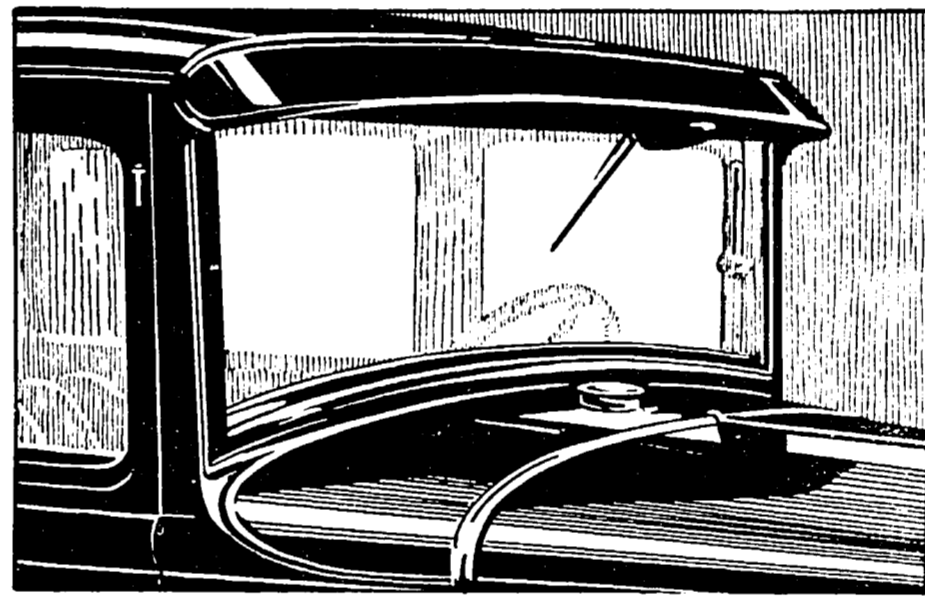

Triplex shatter-proof glass windshield has saved many lives in collisions

EVERY new Ford is equipped with a Triplex shatter-proof windshield. This is made so that the glass will not fly or splinter under the hardest impact. It has saved many lives and prevented injuries in many automobile collisions.

This shatter-proof glass windshield is just one of many features that make the new Ford a value far above the price. Others are the silent, fully enclosed four-wheel brakes, sturdy steel body construction, four Houdaille double-acting hydraulic shock absorbers, more than twenty ball and roller bearings, extensive use of fine steel forgings, aluminum pistons, chrome silicon alloy valves, torque-tube drive, three-quarter floating rear axle, Rustless Steel, and unusual accuracy in manufacturing.

In addition, you save many dollars because of low first cost of the new Ford, low cost of operation and up-keep, and low yearly depreciation.

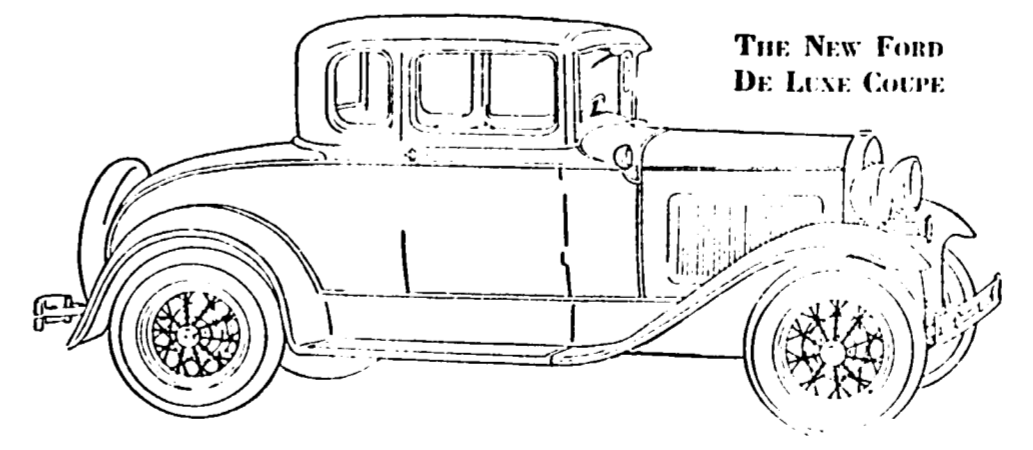

LOW PRICES OF FORD CARS \$430 to \$630

F.O.B. Detroit, plus freight and delivery. Bumpers and spare tire extra at small cost. You can purchase a Ford on economical terms through the Authorized Ford Finance Plans of the Universal Credit Company.



NEW MEMORIAL ORGAN AND ITS DONOR

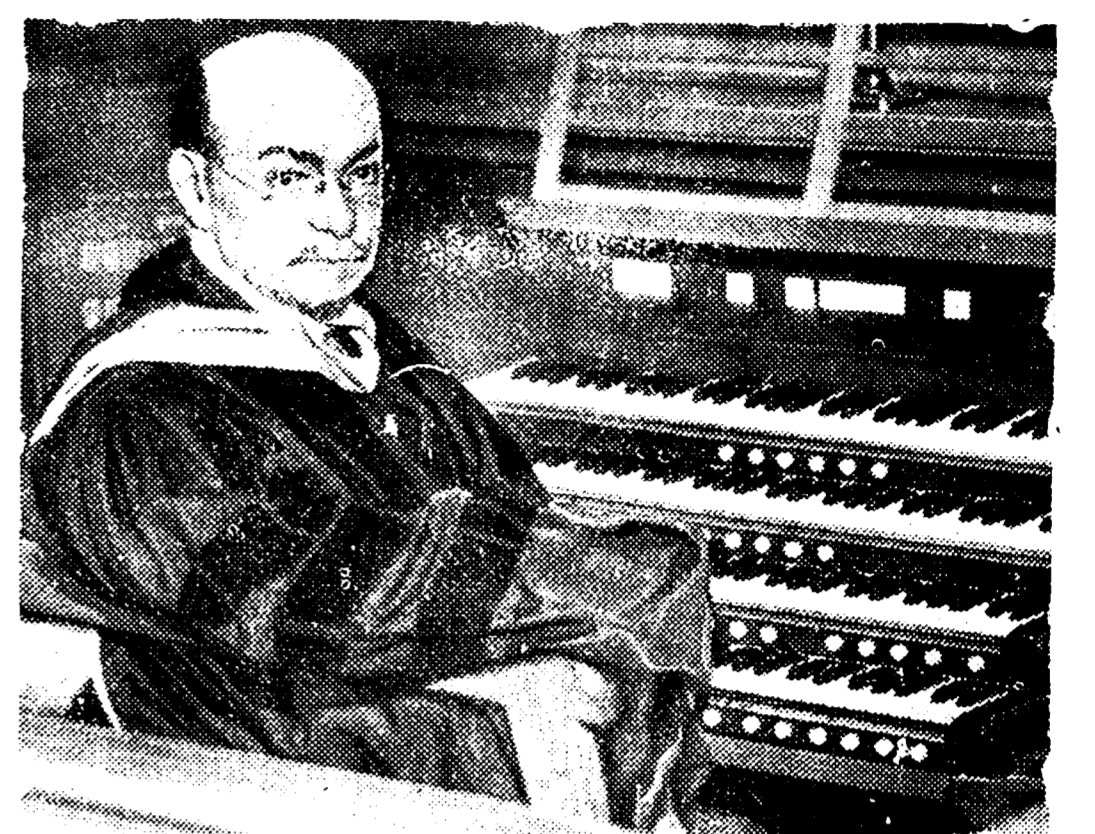

Dr. Herbert J. Tily at the console of the organ which he donated for the Clothier Memorial Auditorium on the College campus.

The executive board of the Woman's Club has generously donated the use of the Clubhouse as their contribution to the purpose of the evening's program. The sale of tickets is under the supervision of Mrs. William R. Landis, although they may be secured from any member of the Fortnightly.

An Appreciation

Our hearts go out in expressions of deep gratitude to our many friends and neighbors who in various and numerous ways have expressed to us their love and sympathy in our recent bereavement.

APRIL PLAYERS' CLUB PRODUCTION READY

"The Bad Man" by Porter Emerson Browne is being rehearsed by members of the Swarthmore Players' Club and will be produced in the auditorium of the Swarthmore Women's Club on five nights beginning April 6.

Rodney Glen, S. Felton Bickley, Elmer E. Melick, Elizabeth D. Hunter, John Dolman, Jr., Robert Powell, Jay Simmons, Mrs. John Dolman, Jr., Clarence Meyers.

New Arrivals!
SMART SPRING FROCKS
 \$16.50
 All Individual Styles
 \$22.50 Qualities
GOWN SHOPPE
 6 PARK AVE. Swarthmore, Pa.

KOPPERS RAINEY-WOOD COKE
 DEMAND THE SEAL That Signifies Cleanliness Comfort Convenience
 HOUSE HEATING TROUBLES DISPELLED WHEN USING THIS GUARANTEED FUEL
 Order Now. Prompt Delivery. Efficient Service.
KOPPERS RAINEY-WOOD COKE CO.
 Telephone Swarthmore 61500
 OPEN EVENINGS

To Every Man or Young Man about to buy a New Suit or Topcoat for PALM SUNDAY
KENT'S CLOTHES represent quality and value that you would possibly not expect in wearing apparel
Selling at MILL PRICES



We Bridge The Gap—One Complete Organization.
 From the sheep's back to the consumer's back, means **ONE PROFIT**

Spring Topcoats \$15.00 to \$25.00
Men's Spring Suits \$15.50 to \$21.50
Boys' Spring Suits \$9.50 to \$17.50
Ladies' Coats To Order \$22.50 to \$35.00
Ladies' Tailored Suits (made to measure) \$30.00 to \$35.00
Blankets & Auto Robes \$3.50 to \$10.00

Woolens and Worsteds (Collegiate & Conservative models) in the latest fabrics for Spring and Summer Wear

The Kent Manufacturing Co.
 ESTABLISHED 1813

RETAIL DEPARTMENT
 ON THE BALTIMORE PIKE CLIFTON HEIGHTS, PA.
 OPEN SATURDAY TILL 5 P.M. USE LINDBERGH BRIDGE
 FREE PARKING SPACE

NATIVE HINDU ADDRESSES WOMEN

Chinmal B. Shah, a native high caste Hindu, who is taking a pharmaceutical course in the Philadelphia College of Pharmacy, was the speaker at the Mission Study Class of the Woman's Association of the Presbyterian Church, which met Wednesday afternoon at the home of Mrs. Thomas E. Hessbruch.

Mr. Shah gave a very interesting survey of the development of India as a nation from its early periods to the present time, with its periodic accessions and absorptions of other peoples, and its final struggle for independence from British rule. He included a very complete history of the life of Ghandi, his evolution from being a loyal subject of Great Britain to the apostleship of freedom for India through the well-known principles of non-cooperation and non violence.

True religion, Mr. Shah thought, meant living up to the tenets of your religion whether you were a Mohammedan, Hindu or Christian. The origin of child marriage, he traced back to the middle ages, when India was subject to invasions from without, the invaders seizing their women as well as their lands. It was a method of self preservation, but the custom had in it as well inherent evils, which modern India recognizes, and from which it is gradually freeing itself.

He described the Hindu idea of marriage as a soul rather than a bodily union, a conception which has fostered the ideal of loyalty and morality.

Mr. Shah has a wife in India and a small daughter two years old. He is expecting to return to India upon the completion of his course at the College into the much needed field of pharmacy in India.

The next meeting of the class will be held Wednesday, April first, at the residence of Mrs. Henry L. Smith of Stratford Road, Wallingford, promptly at 2:30 P. M. Mrs. Kathryn Holzapple, for eight years a missionary in India, will speak on "The Indian Home Life". Mrs. George L. Van Alen will conduct the Devotional and Miss Margaret Tuttle will present Current Events. Those wishing transportation will be accommodated by applying to Mrs. Edwin A. Yarnall.

J. R. HELMS DEFENDS SECOND MORTGAGES

Among those who went to Harrisburg this week to voice opposition to proposed legislation which would practically prohibit the taking of second mortgages through building and loan associations was J. R. Helms of No. Princeton and Swarthmore avenues.

Mr. Helms attended the meeting and spoke in the capacity of representative of the Board of Directors of the Better Housing Building and Loan Ass'n. of Philadelphia.

He said: "As representative of the Board of Directors of The Better Housing Build-

Emmons & Andes BUILDERS

Baltimore Pike Phone
and
Riverview Ave. Sw. 1600
SWARTHMORE, PA.

MICHAEL J. MAHONEY General Contractor

Excavating Cement Work
Private Drives Grading
Sewers Roadwork
Phone Madison 594

On the way to Phila.
—stop at—

D. A. SCHAEFER'S GULF GAS STATION

on the Balto. Pike at Grove Ave.
Courtesy Cards Honored
Refill with Gulf Oil
Free crankcase service
Hi-pressure greasing
D. A. Schaefer, owner

ing and Loan Association of Phila., I wish to register our opposition to the passage of the proposed Bill prohibiting the acceptance of second mortgages by Building and Loan Associations.

"No State in the Union has been more progressive in the matter of home owning than Pennsylvania and this has been largely due to the activities of these associations in easing the financial difficulties to home building, especially by the granting of second mortgages.

"Any obstacle to the financing of home buying at this time would be a most backward step and would tend to further intensify the economic crisis our people are experiencing today.

"It has been the hope of us who have been laboring among the unemployed of Eastern Pennsylvania the past winter

that with the coming of spring, builders would begin to meet the demand for low cost resident construction and with this line of activity opened up, the jam log of industrial stagnation would have been broken.

"The financing of building construction is one of the fundamental problems of our country today, and any obstacle at this time will further increase the depression we are experiencing and prolong our economic recovery.

"The greatest field for the absorption of our unemployed is the immediate resumption of building activity and no act at this time should be contemplated that will contribute to the present emergency. I again wish to emphasize our opposition to the passage of the proposed Bill."

COUNTY PRISON FARM HIGHLY COMMENDED

Standing in the heart of the rolling, wooded section of Concord and Thornbury townships, in this county, is the nucleus of a modern experiment in penology, Broadmeadow Prison Farms.

There is no suggestion of the ancient feudal prison system, which has only lately been relegated as a horrible method of the past. Outlines of grey cold stone in the existing buildings do not mingle with the natural beauty of the country.

In fact, everything about the farm, which comprises 405 acres, is suggestive of any other farm in that section of the county. It is broad and rolling country,

with several buildings, including a temporary barracks which holds forty-nine men, an ultra-modern building in which the female law-breakers are housed, and several barns containing farm equipment, cows, horses, steers, heifers and bulls.

A prison for men is now under construction, which, when finished, will have a capacity of 250 persons. The jail at Media will then be used only as a place of detention for those under trial, and new prisoners.

To the north of the farm is the site selected for the tuberculosis hospital. It will be located on a hill 444 feet above river level, its imposing facade facing a southern exposure.

Plans for the completion of the experiment, which, it is supposed, will revolutionize the idea of prison.

PHILADELPHIA ELECTRIC ANNOUNCES ELECTRIC RANGES AT NEW LOW PRICES

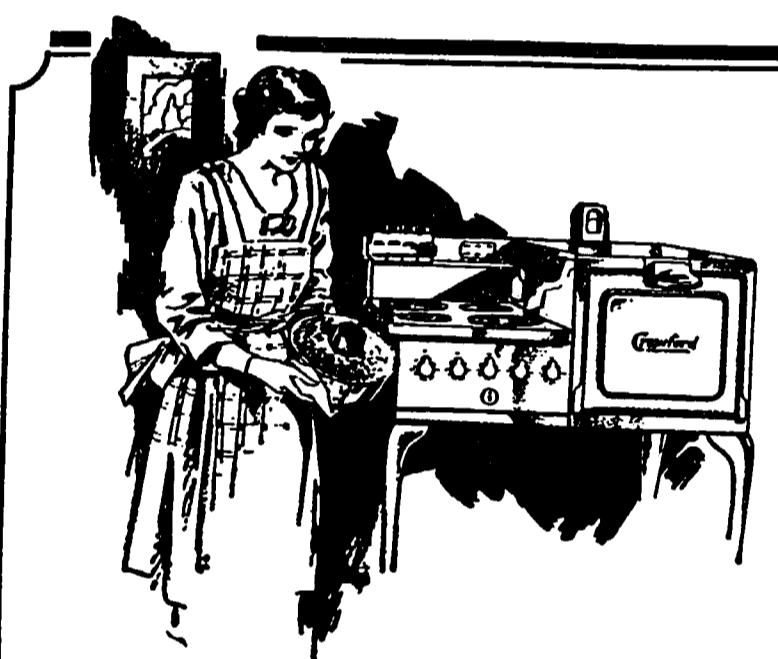

Graybar-Crawford
ELECTRIC RANGE
Full size 16-inch oven and four top burners. Extra available feature of this range . . . triple automatic control of oven, top burner and appliance outlet.

Only \$120 Cash Price
INSTALLED FREE
(Under Standard Conditions)

Regularly \$155
(CLOCK EXTRA)

Choice of other models in many sizes and types of the Graybar-Crawford, Quality, L & H, Hotpoint and Westinghouse electric ranges.

- ... FREE INSTALLATION
(Under Standard Conditions)
- ... Only \$5 Down
- ... Allowance of \$10 for Your Old Range
- ... Two Years to Pay

WE OFFER you for the first time the fine advantages of the electric range at a price and terms well within the reach of everyone. This makes the electric range now cost no more (and in some cases less) than any other good range. Our Third Step Rate of 3 cents a kilowatt-hour makes electric cooking cost you little or no more than any other type of cooking. Yet it extends "extras" no other type of cooking can possibly offer.

- » COUNT THESE ADVANTAGES «
- | | |
|----------------------|--------------------------|
| Proved Economy | Success With Recipes |
| Automatic Cooking | Pots and Pans Stay Clean |
| More Healthful Meals | Speedy Cooking |
| Flawless Cleanliness | Kitchen Coolness |

To learn the exact reason for each of these proved points we invite our customers to come in without obligation, and talk with our electric range experts.

Free . . .
This Beautiful
ELECTRIC RANGE
Cook Book

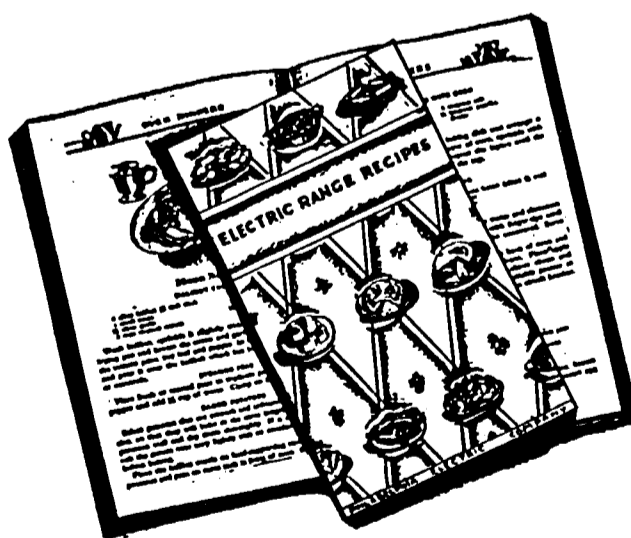

Come to any of our stores this week to secure a copy of this handsome, newly compiled electric range cook book. It contains 112 pages of tested recipes and is beautifully bound in dura-gloss cover in colors. Get your copy now!

PHILADELPHIA ELECTRIC COMPANY

All Suburban Stores

A PIONEER IN VOLUNTARILY ESTABLISHING LOW RATES FOR ALL ELECTRIC SERVICE

Swarthmore Fire Truck Drivers Selected and Trained With Care

Vance Mitchell, the young son of the Rev. Dr. Alexander Mitchell, of Yale Avenue, is recovering from a serious attack of appendicitis at Presbyterian Hospital.

Mr. John T. Boyt, of Park avenue has been confined to his home for the past three weeks with an affection of the eye.

Mrs. Dr. George W. Warren, of Harvard avenue, returned Wednesday from a visit to their son, Rev. Harold Warren, in Chicago.

Mr. and Mrs. Wm. G. Breese, Jr., of Lansdowne have moved recently from their apartment on Plumstead avenue to their new home in Springfield, Pa. Mrs. Breese will be remembered as Miss Elizabeth M. Taney of Swarthmore.

Mrs. Edwin A. Yarnall is spending this week-end in Ocean City. She was the guest speaker at an anniversary dinner of the Civic Club of Ocean City on Thursday evening.

Mr. and Mrs. Irving Gill, of Kenyon avenue, are motoring to Ann Arbor, Michigan, leaving on Saturday of this week. Mr. and Mrs. Whitney, of Ann Arbor, who have been spending the winter with their daughter, Mrs. Gill, are returning to their home in Ann Arbor. Mr. and Mrs. Gill are also accompanied by their son Louis. They will be gone about a week.

DIRECTION STANLEY CO. OF AMERICA

Stanley
CHESTER

Saturday, Monday, Tuesday
Bebe Daniels
in
"MY PAST"

Wednesday, Thursday, Friday
Mammoth
Vaudeville
Show
and
"ONE HEAVENLY NIGHT"
with
John Boles
Evelyn Laye

STATE THEATRE
CHESTER

ENTIRE WEEK
"MILLIE"
with
Helen Twelvetrees

MOYER SHOE STORE

812 EDMONT AVE., CHESTER, PA.

BUSINESS STIMULATING SALE!!

LOOK HERE MEN

ALL OUR
Nunn-Bush
Johnston & Murphy
Educator
and
Doctor Shoes
NOW
\$6.90 \$7.90 \$8.90
Values \$8 to \$13.50

Entire New Spring Stock
Offered For Your Selection

Ladies' Queen
Quality Shoes \$4.90
Regularly sold at \$6.00 and \$6.50
Regular \$10 and \$12
Matrix Shoes
FOR WOMEN
Now \$7.90
Genuine \$6 Water-
snake Shoes \$4.90



Dr. John B. Roxby, president of the Swarthmore Fire Company, tells of care taken in selecting drivers here.

men to hop off when they reach a fire plug. If the people of Swarthmore really want to minimize danger for the active firemen tell them not to drive after the trucks at fires," Chief Conway says.

According to Dr. Roxby and John Conway, the chief of the company, the greatest danger both to the firemen and other citizens is in chasing the fire trucks in private machines.

"Often people drive up so close behind the trucks that it is dangerous for

Media Laundry, Inc.

Phone Media 174
"Serving Swarthmore
Successfully Since 1900"
—Finished Laundry Services—

Rewire
YOUR HOME

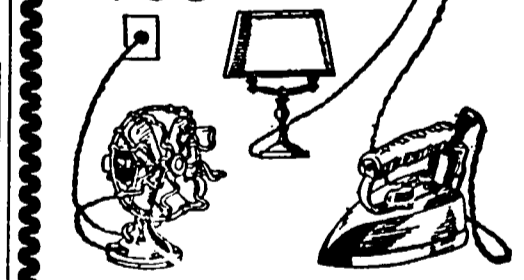

Why put up with those unhandy sockets . . . those unsightly wires? They are not necessary. We rewire your home, placing sockets in the desired spots, concealing wires . . . in short, doing a first class job at surprisingly low cost. Since you have electricity, use it to best advantage. Let us help you get the most benefit and pleasure from your "watt-dollar."

Swarthmore
Electric Shop
411 Dartmouth Avenue
Swarthmore 1896

ington will correspond to the happiest seasons in the Berkshires. The resident periods will be from June 22 to November 1 and from the following May 1 to June 15. During these periods there will be ample opportunity for outdoor work and recreation as well as studio practice.

As a means of developing the student's self-dependence, a two-month period at midwinter will be devoted to obtaining material for and writing a critical essay on a chosen art subject. This period will be spent at metropolitan centers during their active season in attendance at concerts, art exhibits, dramas or lectures, but the essay may be written at any place of the student's selection.

A number of prominent artists and educators have endorsed the project as a needed and constructive movement toward progressive education.

In the passing of Mrs. Charles A. Smith there has gone from us a lovely, helpful influence, and the community shares the bereavement with her loved ones.

Like the silent blessing of the dew these choice lives bless and exalt com-

SLIP COVERS
DRAPERIES
ANNA SCHALLES
Phone, Sw. 1225
Muhlenberg Ave. Rutledge

Builder of Artistic Homes
in
SWARTHMORE and VICINITY
Homes designed and built to meet individual needs.

CHAS. E. FISCHER
304 Dickinson Avenue
Sw. 335-W

munities and keep them in tender sympathy with all that is good. The world cannot give treasure like this; the price of rubies is paltry against such riches.
Shade Simmonds.



WALLFLOWERS
are no longer the plump
"little" miss or woman
No sir-ree, not since they've
learned about our
Half-Size Dresses

The dowdy dress and the "altered" fashion that had all its lines "altered out"—are things of the past. The smartest fashions and fabrics are available in the new Half-Size Dresses and they FIT—without alteration.
Sizes 14½ to 26½
\$14.75

"WE HADN'T MET YOURS"
TOLLIN'S
0517 Edmont Avenue

Just Brimming With
Individuality. These

EASTER FROCKS
\$14.75

AN especially interesting selection in Flat Crepes and Chiffons, both prints and plain shades. Replete with new style details which give them a charming feminine touch . . . skirts pleated and gored—pleated ruffles . . . touches of laces or ruchings . . . novel sleeve treatments.

WEINBERG'S
627 EDMONT AVE., CHESTER, PA.



Arch-Preserver
Styles For
Easter

THE latest models in Arch-Preserver shoes are now arriving. We will be pleased to show you these latest creations.

Easter Footwear
for the
Children



A very complete assortment for boy's and girl's, of finest fit and material, awaits you here. Come in and see what good shoes we have for them.

JOHNSON'S
Walk-Over Boot Shop
EXPERT FOOT-FITTERS

620 Edmont Ave. Chester

NATIVE HINDU ADDRESSES WOMEN

Chimantal B. Shah, a native Hindu, who is taking a pharmacological course in the Philadelphia College of Pharmacy, was the speaker at the Mission Study Class of the Woman's Association of the Presbyterian Church, which met Wednesday afternoon at the home of Mrs. Thomas E. Hesselbrun.

Mr. Shah gave a very interesting survey of the development of India as a nation from its early Aryan sources to the present time, with its periodic accessions and absorptions of other peoples, and its final struggle for independence from British rule.

True religion, Mr. Shah thought, meant living up to the tenets of your religion, whether you were a Mohammedan, a Hindu or a Christian. The origin of child marriage, he said, dated back to the middle ages, when India was subject to invasions from without, the invaders seizing their women as well as their lands.

Mr. Shah has a wife in India and a small daughter two years old. He is expecting to return to India upon the completion of his course at the College into the much needed field of pharmacy in India.

The next meeting of the class will be held Wednesday, April first, at the residence of Mrs. Henry L. Smith of Stratford Road, Warrington, promptly at 2:30 P. M.

Mr. Helms attended the meeting and spoke in the capacity of representative of the Board of Directors of the Better Housing Building and Loan Ass'n. of Philadelphia.

Emmons & Andes BUILDERS Baltimore Pike and Phone Riverview Ave. Sw. 1600 SWARTHMORE, PA.

MICHAEL J. MAHONEY General Contractor Excavating Cement Work Private Drives Grading Sewers Roadwork Phone Madison 594

ing and Loan Association of Phila., I wish to register our opposition to the passage of the proposed Bill prohibiting the acceptance of second mortgages by Building and Loan Associations.

"No State in the Union has been more progressive in the matter of home owning than Pennsylvania and this has been largely due to the activities of these associations in easing the financial difficulties to home building, especially by the granting of second mortgages.

"Any obstacle to the financing of home buying at this time would be a most backward step and would tend to further intensify the economic crisis our people are experiencing today.

"It has been the hope of us who have been laboring among the unemployed of Eastern Pennsylvania the past winter with several buildings, including a temporary barracks which holds forty-nine men, an ultra-modern building in which the female law-breakers are housed, and several barns containing farm equipment, cows, horses, steers, heifers and bulls.

A prison for men is now under construction, which, when finished, will have a capacity of 250 persons. The jail at Media will then be used only as a place of detention for those under trial, and new prisoners.

To the north of the farm is the site selected for the tuberculosis hospital. It will be located on a hill 444 feet above river level, its imposing facade facing a southern exposure.

Plans for the completion of the experiment, which, it is supposed, will revolutionize the idea of prison.

COUNTY PRISON FARM HIGHLY COMMENDED

Standing in the heart of the rolling, wooded section of Concord and Thornbury townships, in this county, is the nucleus of a modern experiment in penology, Broadmeadow Prison Farms.

There is no suggestion of the ancient feudal prison system, which has only lately been relegated as a horrible method of the past.

In fact, everything about the farm, which comprises 405 acres, is suggestive of any other farm in that section of the county. It is broad and rolling country,

PHILADELPHIA ELECTRIC ANNOUNCES ELECTRIC RANGES AT NEW LOW PRICES

... FREE INSTALLATION (Under Standard Conditions) ... Only \$5 Down ... Allowance of \$10 for Your Old Range ... Two Years to Pay



Graybar-Crawford ELECTRIC RANGE Full size 16-inch oven and four top burners. Extra available feature of this range ... triple automatic control of oven, top burner and appliance outlet.

WE OFFER you for the first time the fine advantages of the electric range at a price and terms well within the reach of everyone.

COUNT THESE ADVANTAGES: Proved Economy, Automatic Cooking, More Healthful Meals, Flawless Cleanness, Success With Recipes, Pots and Pans Stay Clean, Speedy Cooking, Kitchen Coolness.

Choice of other models in many sizes and types of the Graybar-Crawford, Quality, L & H, Hotpoint and Westinghouse electric ranges.

Free... This Beautiful ELECTRIC RANGE Cook Book. Come to any of our stores this week to secure a copy of this handsome, newly compiled electric range cook book.

PHILADELPHIA ELECTRIC COMPANY All Suburban Stores A PIONEER IN VOLUNTARILY ESTABLISHING LOW RATES FOR ALL ELECTRIC SERVICE

Local News

Vance Mitchell, the young son of the Rev. Dr. Alexander Mitchell, of Yale Avenue, is recovering from a serious attack of appendicitis at Presbyterian Hospital.

Mr. John T. Hoyt, of Park avenue has been confined to his home for the past three weeks with an affection of the eye.

Mrs. Dr. George W. Warren, of Harvard avenue, returned Wednesday from a visit to their son, Rev. Harold Warren, in Chicago.

Mr. and Mrs. Wm. G. Breese, Jr., of Lansdowne have moved recently from their apartment on Plumstead avenue to their new home in Springfield, Pa.

Mrs. Edwin A. Yarnall is spending this week-end in Ocean City. She was the guest speaker at an anniversary dinner of the Civic Club of Ocean City on Thursday evening.

Mr. and Mrs. Irving Gill, of Kenyon avenue, are motoring to Ann Arbor, Michigan, leaving on Saturday of this week.

DIRECTION STANLEY CO. OF AMERICA Chester

Stanley CHESTER Saturday, Monday, Tuesday Bebe Daniels in 'MY PAST' Wednesday, Thursday, Friday Mammoth Vaudeville Show and 'ONE HEAVENLY NIGHT' with John Boles Evelyn Laye

STATE THEATRE CHESTER ENTIRE WEEK 'MILLIE' with Helen Twelvetrees

Swarthmore Fire Truck Drivers Selected and Trained With Care

Careful selection and training of drivers is Swarthmore's protection against such a catastrophe as visited Malvern this week when five members of the volunteer fire department were killed when a truck responding to a field fire crashed into a tree.

"The Swarthmore fire company has a splendid record which we are going to try to maintain," said Dr. John B. Rosby when asked about the drivers of the Swarthmore fire trucks.

"Frank Terrells, our chief engineer, supervises the drivers and never permits a truck to go out except under the guidance of a man who has been designated a driver by reason of experience and training.

"The speed limit for our trucks is the same as other vehicles in the borough and in training our drivers, Mr. Terrells insists that they drive no faster than 25 miles an hour in any emergency and usually about 18 miles an hour."

According to Dr. Rosby and John Conway, the chief of the company, the greatest danger both to the firemen and other citizens is in chasing the fire trucks in private machines.

PLAYHOUSE-IN-HILLS TO BE ESTABLISHED Swarthmore People Interested in Development of Progressive Education

OPEN DURING SUMMER Swarthmore people are reported as being among the group that is establishing a non-commercial creative and cultural art center in the Berkshires to be known as the Playhouse-in-the-Hills.



Dr. John B. Rosby, president of the Swarthmore Fire Company, tells of care taken in selecting drivers here.

Media Laundry, Inc. Phone Media 174 'Serving Swarthmore Successfully Since 1900' Finished Laundry Services

Rewire YOUR HOME Why put up with those unsightly wires? We rewire your home, placing sockets in the desired spots, concealing wires in short, doing a first class job at surprisingly low cost.

ington will correspond to the happiest seasons in the Berkshires. The resident periods will be from June 22 to November 1 and from the following May 1 to June 15.

As a means of developing the student's self-dependence, a two-month period at midwinter will be devoted to obtaining material for and writing a critical essay on a chosen art subject.

A number of prominent artists and educators have endorsed the project as a needed and constructive movement toward progressive education.

SLIP COVERS DRAPERIES ANNA SCHALLES Phone, Sw. 1225 Muhlenberg Ave. Rutledge

Builder of Artistic Homes in SWARTHMORE and VICINITY Homes designed and built to meet individual needs. CHAS. E. FISCHER 304 Dickinson Avenue Sw. 335-W

unities and keep them in tender sympathy with all that is good. The world cannot give treasure like this; the price of rubies is paltry against such riches.



WALLFLOWERS are no longer the plump 'little' miss or woman No sir-ree, not since they've learned about our Half-Size Dresses

The dowdy dress and the 'altered' fashion that had all its lines 'altered out'—are things of the past. The smartest fashions and fabrics are available in the new Half-Size Dresses and they FIT—without alteration. Sizes 14 1/2 to 26 1/2 \$14.75

TOLLIN'S 637 LEBANON AVENUE

EASTER FROCKS \$14.75 AN especially interesting selection in Flat Crepes and Chiffons, both prints and plain shades. Replete with new style details which give them a charming feminine touch.

WEINBERG'S 627 EDMONT AVE., CHESTER, PA.

Arch-Preserver Styles For Easter THE latest models in Arch-Preserver shoes are now arriving. We will be pleased to show you these latest creations.

Easter Footwear for the Children A very complete assortment for boys' and girls', of finest fit and material, awaits you here. JOHNSON'S Walk-Over Boot Shop EXPERT FOOT-FITTERS 620 Edgmont Ave. Chester

MOYER SHOE STORE 812 EDMONT AVE., CHESTER, PA. BUSINESS STIMULATING SALE!! Ladies' Queen Quality Shoes \$4.90 Regularly sold at \$6.00 and \$6.50 Matrix Shoes FOR WOMEN Now \$7.90 Genuine \$6 Water-snake Shoes \$4.90

Swarthmore Electric Shop 411 Dartmouth Avenue Swarthmore 1896

...Pearson's Paradise...

"I have yet to find a more beautiful place than the Virgin Islands... Governor Pearson's proposal to make a rest of the place is excellent."—Ernest R. Loeffler, in Sunday Times, March 8.

Scholarships Awarded

Prof. H. Jermain Creighton, head of the chemistry department of Swarthmore College, has announced that scholarships have been awarded to three members of the senior class...

Mission Study Class

The fifth series of Mission Study Classes of the Swarthmore Presbyterian Church will be held at the home of Mrs. Henry Smith, 115 Stratford Rd., Wallingford, Devotions will be in charge of Mrs. George L. Van Alen...

Somerville Anniversary

The Somerville Literary Society will hold its sixteenth anniversary meeting in the Clothier Memorial Auditorium on the 11th of April...

"THANKS" BADGE GIVEN TO MRS. CHILD

(Continued from Page One) to the girls who had completed the second class requirements. They were: Florence Cleaves, Petra Lingle, Rose Lane Mitchell, Jane Richardson and Rebecca Robinson.

FRED. J. HARLEY

Interior Decorator—UPHOLSTERING FURNITURE RESTORING WINDOW SHADES COMPLETE HOME FURNISHERS CUSTOM MADE FURNITURE

HAMILTON SCHOOL OF MUSIC

G. MAY HAMILTON, MUS. BAC, DIRECTOR PRIVATE INSTRUCTION Piano, Voice, Theory Violin, Harp, Mandolin All Band and Orchestra Instruments

constructive work was done until Mrs Child took charge. At that time the troop had 12 members, today there are 112 registered Scouts and Brownies.

Call Sw. 1441 or Sw. 1839-J Anytime—Anywhere SHOP—Main St. Morton

CLASSIFIED FOUND FOR RENT HELP WANTED WORK WANTED WANTED TO RENT

Spring Sports Program for Schools and Colleges Underway

TRACK SEASON OPENS WITH TRIANGULAR MEET HERE SATURDAY, APRIL 11

University of Delaware and St. Joseph's College Are First Garnet Opponents The Swarthmore college track season will get under way on April 11, the first Saturday after Easter vacation.

High School Nine Opens Hard Schedule With Glen-Nor Game

The Swarthmore High school baseball nine met the Glen-Nor team yesterday afternoon in the opening game of the season. William C. F. Ziegenfus is coach of the team this year and is confident of a good season.

MEDIA THEATRE MEDIA, PA.

DAILY MATINEE 2:30 PHONE MEDIA 227-W Saturday Gary Cooper in "FIGHTING CARAVANS" with ERNEST TORRENCE LILLY DAMITA TULLY MARSHALL

Monday, Tuesday & Wednesday Harold Hughes' "HELL'S ANGELS"

with JEAN HARLOW BEN LYON JAMES HALL

CLASSIFIED

FOUND FOUND—On Saturday, March 21st, at the corner of Rutgers and Cornell Avenues, a child's bicycle. Owner please apply at 114 Rutgers Ave.

HELP WANTED

HELP WANTED—Ford Salesman. Swarthmore Motors. Call Sw. 350.

RENT

\$65 reduced from \$75. Modern 3-bed-room house. Stucco on brick. Hot water heat. Old shade. Garage. Possession May 1st. 627 Yale Avenue. WM. S. BITTLE Notary Public Real Estate

An Appreciation

I wish to express my appreciation to the Girl Scout organization for the badge presented to me at the Court of Awards on Tuesday. I was speechless with surprise at the time. Hazel B. Child. (Mrs. Frederic A.)

YOU MAY BE A CAREFUL DRIVER

but if the driver that runs into your car is an irresponsible owner, who is going to pay for your car repairs and your hospital expenses. Better investigate collision insurance. Just call Emmons and Andes at Swarthmore 1600 for further information.

PROPOSAL

Sealed bids and proposals will be received by the Borough of Swarthmore at Borough Hall on Thursday evening, April 16, 1931, at 8 P. M.

Woodward, Jackson & Black, Inc.

Swarthmore 43

Let Us Repair Your Sidewalks

Borough Council has ordered sidewalks leveled, repaired and in some instances entirely replaced throughout the borough. More than 400 properties are affected by this ruling.

GEORGE GILLESPIE & CO.,

Old Bank Building Swarthmore, Pa. Call Sw. 1129

For Your New Spring Suit Samuel M. Dodd representing The Edwards Tailoring Co. Sw. 698-M

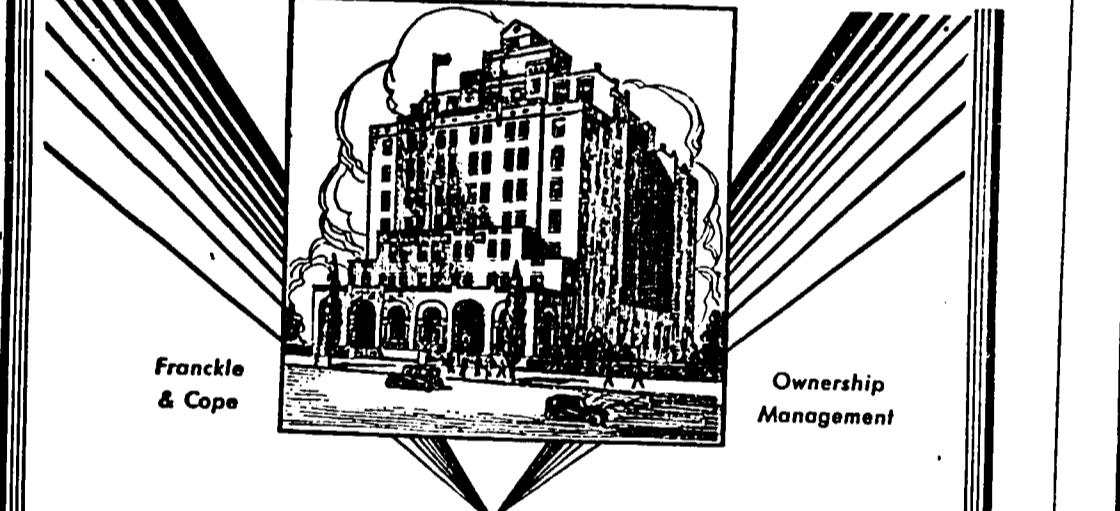

Hotel Lafayette ATLANTIC CITY N.J. If you're tired of rooms and baths... and want something a little more like home, then come to Hotel Lafayette.

"THE PIPE'S FROZEN!" Call up your nearest plumber! His name's listed in the Classified Directory.

TELEPHONE

Hundreds Now Use CHESTER COKE and Testify to its Economy

TRY A TON AND PROVE IT TO YOURSELF \$11.50 only 2000 LBS. Delivered Discount 50c per ton for cash in 15 days

EASY PAYMENT TERMS A FEW sharp, cold spells have afforded an opportunity to the many users of Chester Coke to test the burning and heating qualities of this excellent, economical fuel...

Call any office listed below. Prompt delivery PHILADELPHIA ELECTRIC COMPANY A Pioneer in Voluntarily Establishing Low Rates for All Electric Service

LANDRETH'S GARDEN SEEDS

The time will soon be here Sow OLD ENGLISH Lawn Grass Seed Plant Sweet Peas - Fertilize the Lawn Vigoro-Bone Meal-Sheep Manure-Etc.

McCALL'S SEED STORE

6th & Madison Sts. Call for Catalogue Chester 3800 Plenty of Parking Space—Madison Street is two-way traffic below 9th St.

Incorporated 1899

\$1.00 per share a month

The Swarthmore Building Association

owning \$1,200,000.00 in First mortgages secured mostly by Swarthmore homes, and earning seven and six tenths per cent at simple interest on its 15,000 shares, offers a splendid medium for the investment of your monthly savings.

FOR RENT

Four room apartment, 2nd floor, hardwood floors, hot water heat, \$50 per month. C. A. SMITH Phone Swarth. 705

FOR RENT

Five large rooms, bath, ample closet space, fire place, garage, screened porch. A. M. BAIRD Sw. 108

FOR RENT

Four room apartment, 2nd floor, hardwood floors, hot water heat, \$50 per month. C. A. SMITH Phone Swarth. 705

FOR RENT

Attractive large front room, furnished; with smaller room adjoining it. Garage. Call Swarthmore 773-R or 333-W.

FOR RENT

Sunny, cheerful room, furnished for one or two, in home of College professor. Near Yale Ave. Phone Swarthmore 335-M.

WANTED TO RENT

Want to rent small house May 1st. Call Swarthmore 1208-R.

BASEBALL PROSPECTS APPEAR BRIGHT AS FIRST GAME APPROACHES

Preliminary Practice Held Up By Continuation Of Rainy Weather Prospects for the rapidly-nearing baseball season still continue to be bright, in spite of the fact that preliminary practice, which started two weeks ago, has been interrupted at frequent intervals by inclement weather...

BASEBALL PROSPECTS APPEAR BRIGHT AS FIRST GAME APPROACHES

Preliminary Practice Held Up By Continuation Of Rainy Weather Prospects for the rapidly-nearing baseball season still continue to be bright, in spite of the fact that preliminary practice, which started two weeks ago, has been interrupted at frequent intervals by inclement weather...

BASEBALL PROSPECTS APPEAR BRIGHT AS FIRST GAME APPROACHES

Preliminary Practice Held Up By Continuation Of Rainy Weather Prospects for the rapidly-nearing baseball season still continue to be bright, in spite of the fact that preliminary practice, which started two weeks ago, has been interrupted at frequent intervals by inclement weather...

BASEBALL PROSPECTS APPEAR BRIGHT AS FIRST GAME APPROACHES

Preliminary Practice Held Up By Continuation Of Rainy Weather Prospects for the rapidly-nearing baseball season still continue to be bright, in spite of the fact that preliminary practice, which started two weeks ago, has been interrupted at frequent intervals by inclement weather...

BASEBALL PROSPECTS APPEAR BRIGHT AS FIRST GAME APPROACHES

Preliminary Practice Held Up By Continuation Of Rainy Weather Prospects for the rapidly-nearing baseball season still continue to be bright, in spite of the fact that preliminary practice, which started two weeks ago, has been interrupted at frequent intervals by inclement weather...

BASEBALL PROSPECTS APPEAR BRIGHT AS FIRST GAME APPROACHES

Preliminary Practice Held Up By Continuation Of Rainy Weather Prospects for the rapidly-nearing baseball season still continue to be bright, in spite of the fact that preliminary practice, which started two weeks ago, has been interrupted at frequent intervals by inclement weather...

KEYSTONE AUTO CLUB MEETING

Rural Road Program Endorsed at Annual Gathering of Members

SUGGEST TAX ECONOMIES

Governor Pinchot's 20,000 mile rural road program can be carried out by the use of one cent of the 3-cent gasoline tax, according to J. Borton Weeks, president of the Keystone Automobile Club, who urges upon the Legislature the importance of setting aside this part of the tax and restricting expenditures for rural roads to that revenue.

GARDENS PLOWED

When you want it and reasonable.

MILLER

(The Sweet Corn Grower)
Chester Road and Sproul Bridge
Phone Swarthmore 122-W

All porcelain Kelvinator Electric Refrigerator. 9 cubic feet food space. 108 ice cubes. \$325.00 completely installed.

C. WALTER DAWSON

16 S. Lansdowne Ave.
Lansdowne, Pa. Mad. 5822



EASTER SHOES

for Men
are here in all the
NEW
SPRING
STYLES

SAM DRAYMAN

Modern Shoe Store
and Repair Shop

"First Class Shoe Shine Parlor"

Mr. Weeks, in the twenty-fifth annual report of the Club, also recommends to the Legislature that the practice of returning a portion of the gasoline tax to counties be discontinued, and that collection of the tax be made at the source, instead of through 25,000 or more retail dealers.

In support of his recommendations, he said:

"In order that it may be clear beyond question to the public that the Pinchot program will not interfere with the completion of the State highway system and much needed replacements and widenings on the major system, it is strongly urged that the Legislature set aside one-cent of the three-cent gas tax for the rural road program. If this policy is pursued there will be available from this source during the present biennial period approximately \$22,000,000, which, we understand, is about the amount the Governor anticipates will be necessary for the purposes of his program.

"We believe the practice of the State paying to each county one-half cent of the three-cent gas tax collected within such county be discontinued or materially reduced, because the rural road program will relieve the counties and townships of the burden of constructing and maintaining approximately 25 per cent of the local roads. A further reason is that the State has recently assumed the extensive burden of building and maintaining bridges on State highways, a duty which has heretofore been a legal obligation of the counties.

"With respect to the gas tax collection, we submit that there rests upon the present Legislature a very definite duty to provide for collection at the source, in the interest both of economy of collection and the certainty of receiving what is due."

PLAN TO CELEBRATE PENN ANNIVERSARY

Plans for a committee to assure the 250th anniversary celebration of the founding of Pennsylvania and of the first coming of William Penn to America, were definitely formed at a recent meeting of the Historical Society of Pennsylvania.

Mr. and Mrs. George F. Corse, 411 Yale avenue, Swarthmore, entertained their bridge club at dinner on Friday evening, at their home. There were sixteen guests.

Mrs. Thomas Downs, Jr., of Springfield, will entertain at a luncheon and bridge party at her home today.

HARRIS & CO. OPENS CHESTER ROAD STORE

A new branch store has been opened this week by Harris & Co. of 11 Park avenue in the Old Post Office building,

GEORGE H. KELLEY

Electrician

Repair work and new installations

Phone Swa. 428-R

on So. Chester road. The new store will serve chiefly as a headquarters for cash and carry dry cleaning. Harris and Co. will continue to operate a complete tailoring shop including dry cleaning and pressing at 11 Park avenue.

In opening the new branch store Mr. Harris says that he has taken this step in order to accommodate better his old customers who were accustomed for so many years to visit his former store on South Chester road.

OLD SHADE
Rent this four-bedroom house and garage with large yard, old shade and an asparagus bed. Reasonable.

A. M. BAIRD
Swarth 108

ASK THE MAN WHO OWNS ONE

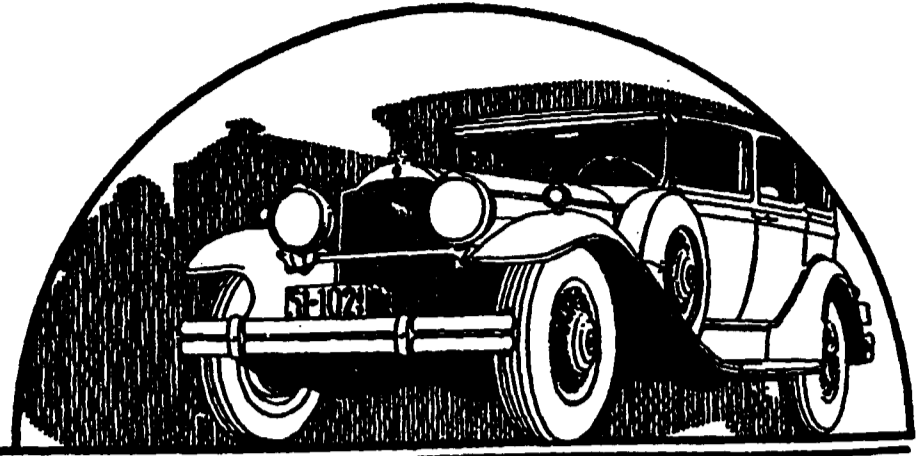

THE PACKARD DE LUXE EIGHT

Pre-eminent among fine cars throughout the entire world

Abroad, where motor car values are weighed more carefully and unhurriedly and where the American type of selling is almost unknown, Packard leadership and prestige are conclusively demonstrated year after year.

Of the cars sent overseas in 1930, Packard exported more than one-third of all the eighteen makes selling at the factory for \$2000 or more. Packard sold abroad nearly twice as many cars as any other one make listing in its price class.

While at home — where sales competition is active and keen — Packard for the sixth consecutive year in 1930 delivered more new cars than

any other manufacturer in the Packard price class.

Packard's masterpiece, of course, is the distinguished DeLuxe Eight, acclaimed throughout the capitals of the world as the finest of all fine motor cars. Individual Custom models, built on the superb DeLuxe chassis, offer the very utmost in luxurious transportation — transportation of which the royalty, nobility and men of affairs of every land are proud.

We cordially invite you to visit our show rooms and inspect at your leisure the Packard cars which are outstanding among both American and European makes in every quarter of the globe.

F. B. Francis

F. B. FRANCIS

12th & Crosby Streets

Chester, Pa.

PHONE CHESTER 4450 AND 6100

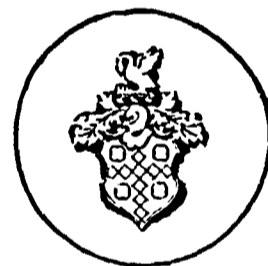

SECOND ONLY TO A NEW PACKARD IS A USED PACKARD

FOR YOUR CONVENIENCE—Harris & Co. opens a New Branch Store in the Old Post Office Quarters SHIRER BUILDING, SO. CHESTER ROAD

SPECIAL OPENING OFFER

Cash and Carry \$1.00
Dry Cleaning

Any garment—men's suits or coats, ladies' dresses, suits and coats. Same excellent workmanship as offered in our 11 Park avenue store.



A Store on Chester Road Again—

When, after eighteen years as a tailor in Swarthmore, we moved from our location on South Chester road, it was with a keen feeling of regret. We resolved that sooner or later, regardless of the advantages of our present Park avenue location, we would return to Chester road and open a branch store for the convenience of patrons who had become accustomed to finding us on Chester road.

This week we realized this ambition. Our new branch store in the Old Post Office building not only places us again on Chester road where our old patrons were accustomed to seeing us, but provides us with a store where deliveries and charge accounts are eliminated thereby making it possible for cheaper prices to prevail in this special opening offer.

It gives us a great deal of happiness to greet our customers once more from our new Chester road location where they were accustomed to bring us their business for nearly twenty years.

HARRIS & CO.

Main Store
11 PARK AVENUE

Call Swarthmore 504

Branch Store
Old Post Office Bldg.
SO. CHESTER ROAD