

SWARTHMORE  
COLLEGE

93

William A. Brown

Set at meals 16.00

Clay Powell Road

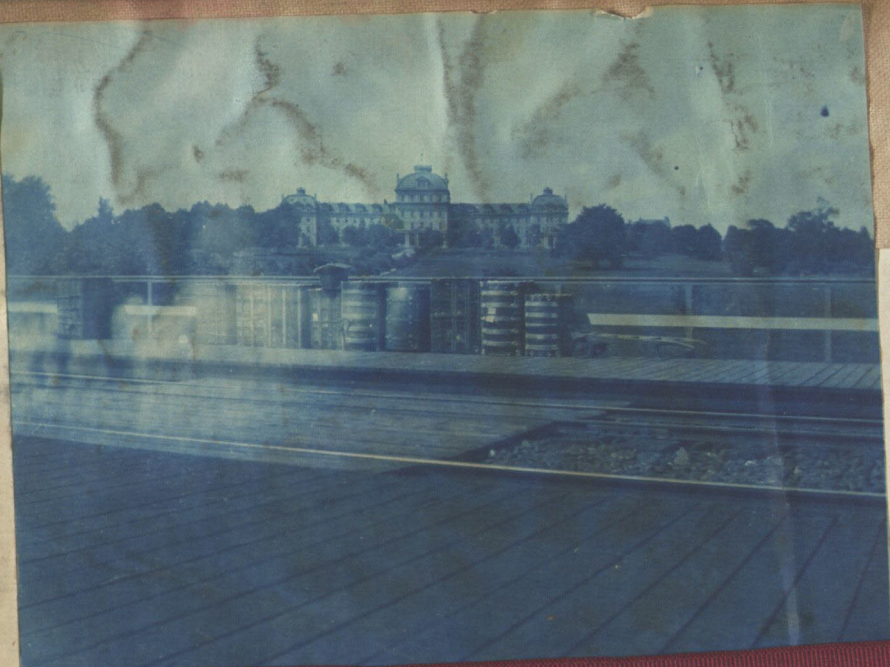

"Rebecca's Triumph,"  
LECTURE HALL,  
SWARTHMORE COLLEGE,  
MAY 28TH, 1892.  
Benefit of Somerville Hall Fund,  
8:00 P. M. STUDENTS TICKET, 35 CTS.

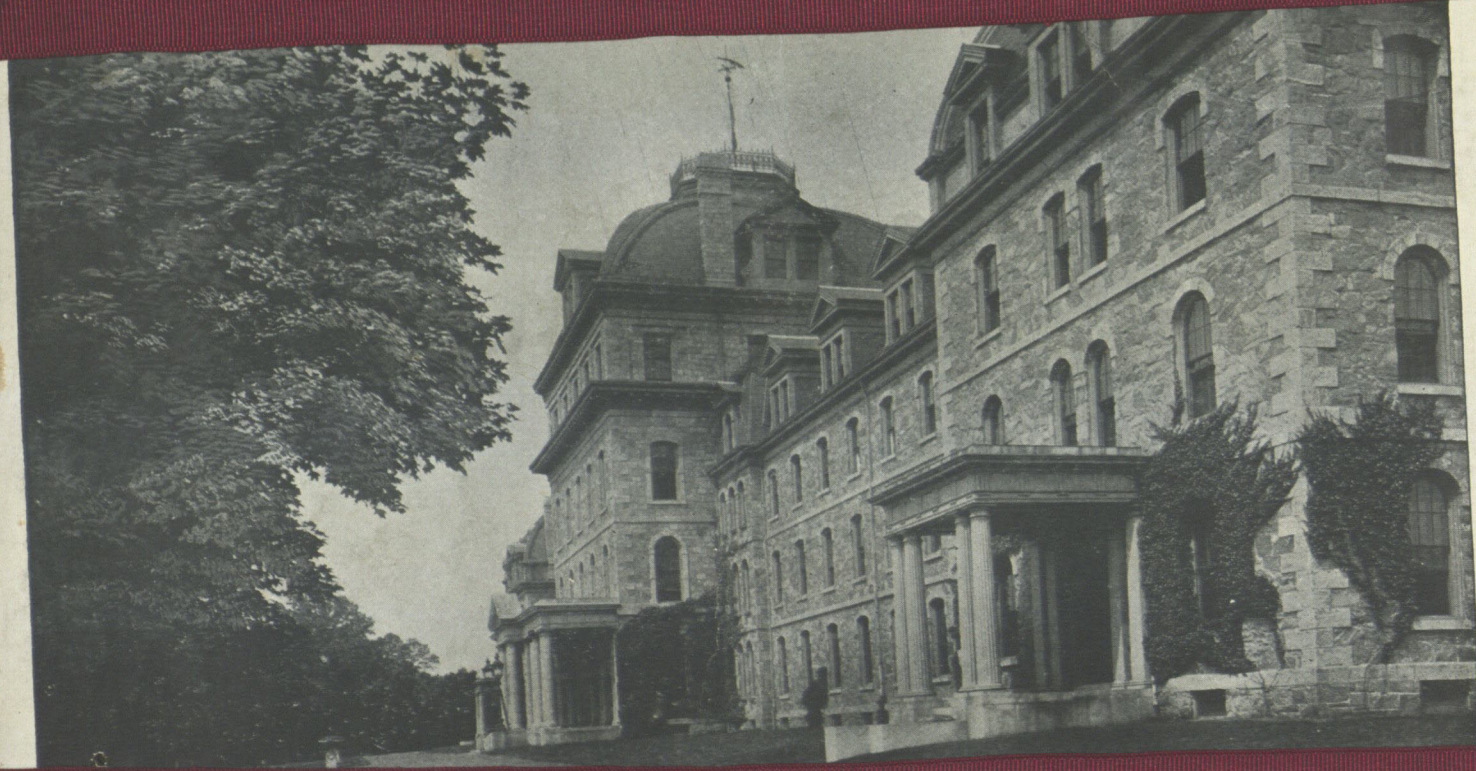

EVENING  
NOV. 30th.



6553

Wishing You  
The Same Old  
*Chestnut*  
1893.

Nov. 19, 1892,  
Section, *B*  
Row, *5*  
**FOOT-BALL.**  
Haverford vs. Swarthmore,  
AT SWARTHMORE,  
Saturday, November 19, 1892.  
GRAND STAND, 75 CENTS.  
GAME CALLED AT 3 P. M.

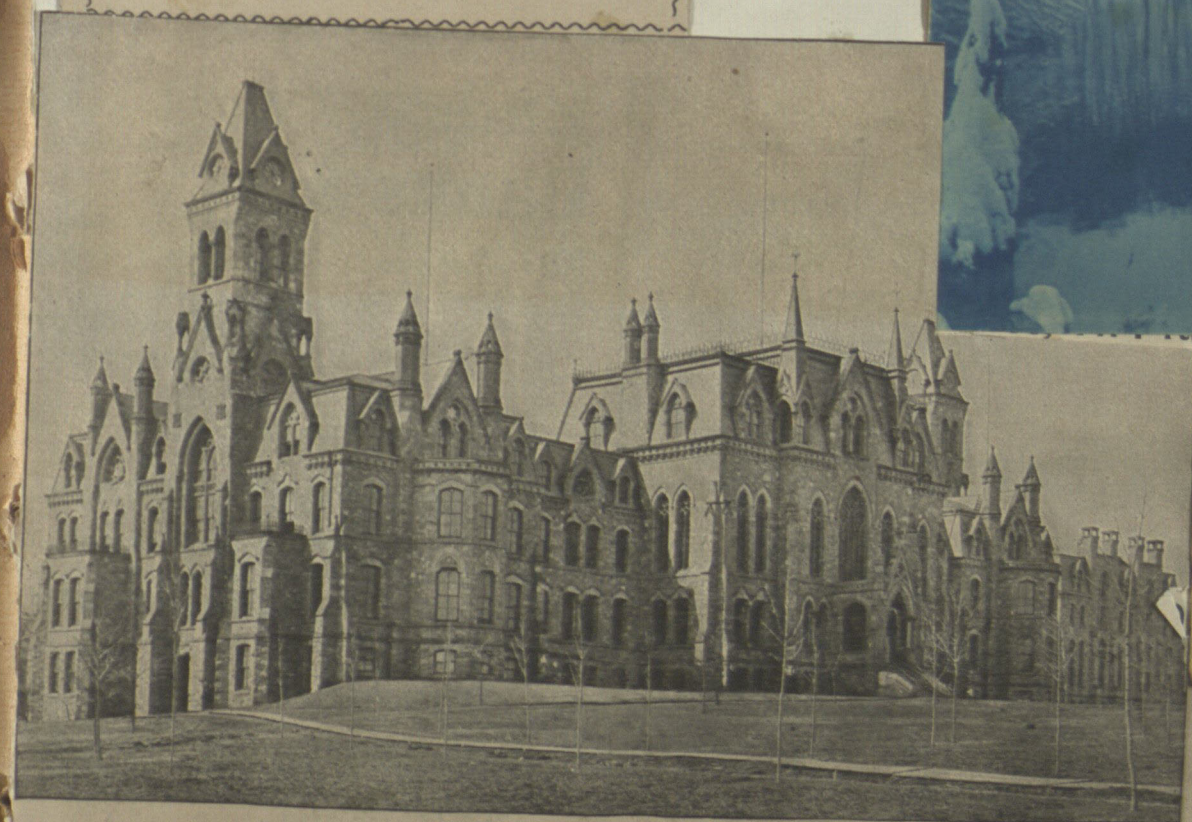

UNIVERSITY OF PENNSYLVANIA.

PHILADELPHIA, WILMINGTON & BALTIMORE  
RAILROAD COMPANY  
TWO DAY EXCURSION.  
SWARTHMORE  
411  
TO  
PHILADELPHIA.  
Subject to conditions named in contract,  
and void if detached therefrom.  
91243.

Nov. 13th. - One Week Only.

LAST SEASON TOGETHER OF THE  
**JEFFERSON-FLORENCE  
COMEDY COMPANY.**

Friday and Saturday Evenings, Coleman's Comedy in Five Acts, the

**HEIR-AT-LAW**

*Florence's last time before*

**CAST OF CHARACTERS.**

|                                  |                    |
|----------------------------------|--------------------|
| DANIEL DOWLAS (now Lord Duberly) | W. F. OWEN         |
| DICK DOWLAS                      | J. H. BARNES       |
| DR. PANGLOSS, LL.D. and A.S.S.   | JOSEPH JEFFERSON   |
| ZEKIEL HOMESPUN                  | W. J. FLORENCE     |
| HENRY MORELAND                   | FITZHUGH OWSLEY    |
| HENRICK                          | GEO. W. DENHAM     |
| WAITER AT THE INN                | JOSEPH WARREN      |
| PHONSE                           | H. W. ODLIN        |
| BORAH DOWLAS (now Lady Dubesly)  | JOSEPH LOGAN       |
| ELY HOMESPUN                     | FANNY DENHAM ROUSE |
| OLIVE DORMER                     | VIOLA ALLEN        |
|                                  | CARRIE JACKSON     |

No Wait Between First and Second Acts.  
T. JEFFERSON . . . . . Managers  
A. LEE . . . . . Representative

Celebrated Arch Street Theatre Orchestra, under the direction of Mr. Wm. R. Stobbe, will render the following selections:

|                                    |            |
|------------------------------------|------------|
| E-Monsieur Choufleure              | OFFENBACH  |
| for Jonathan                       | MILLOECKER |
| OLO-The Song that Reached My Heart | JORDAN     |
| temia                              | WM. STOBBE |

Performance, Doors open at 7.15, Commence at 8.

Matinee, Doors open at 1.15, Performance at 2.

Arrangements made with Societies, Lodges, Posts and other organizations for benefits, by which means they can easily realize a large profit, without Mr. JOHN J. HOLMES, who will cheerfully furnish all necessary

Carriages can be furnished in ten minutes by New Philadelphia Cab Co. by applying at Box Office, or to ushers, or any Philadelphia Co. office.

**GLASSES TO HIRE, INQUIRE OF THE USHERS.**  
& O. Messengers can be instantly secured on application to the Ushers



HALL GOES THROUGH THE CENTRE.



6554

*Castanea Tennis Club.*  
1892-1893

1/20 93



'93 to '95  
SWARTHMORE COLLEGE  
Reception

January 21st, 1893



GRAND OPERA HOUSE,  
Elm Place, near Fulton St.

SUNDAY, FEB'RY 12, 1893,  
2:40 P. M.

ADDRESS BY W. A. DIXON,  
Subject: "Is Christianity a Feast or a Funeral?"

New Orleans Jubilee Singers  
AND DOUBLE QUARTET. \$44  
SEATS FREE.  
COME!!!



6555

Pennsylvania

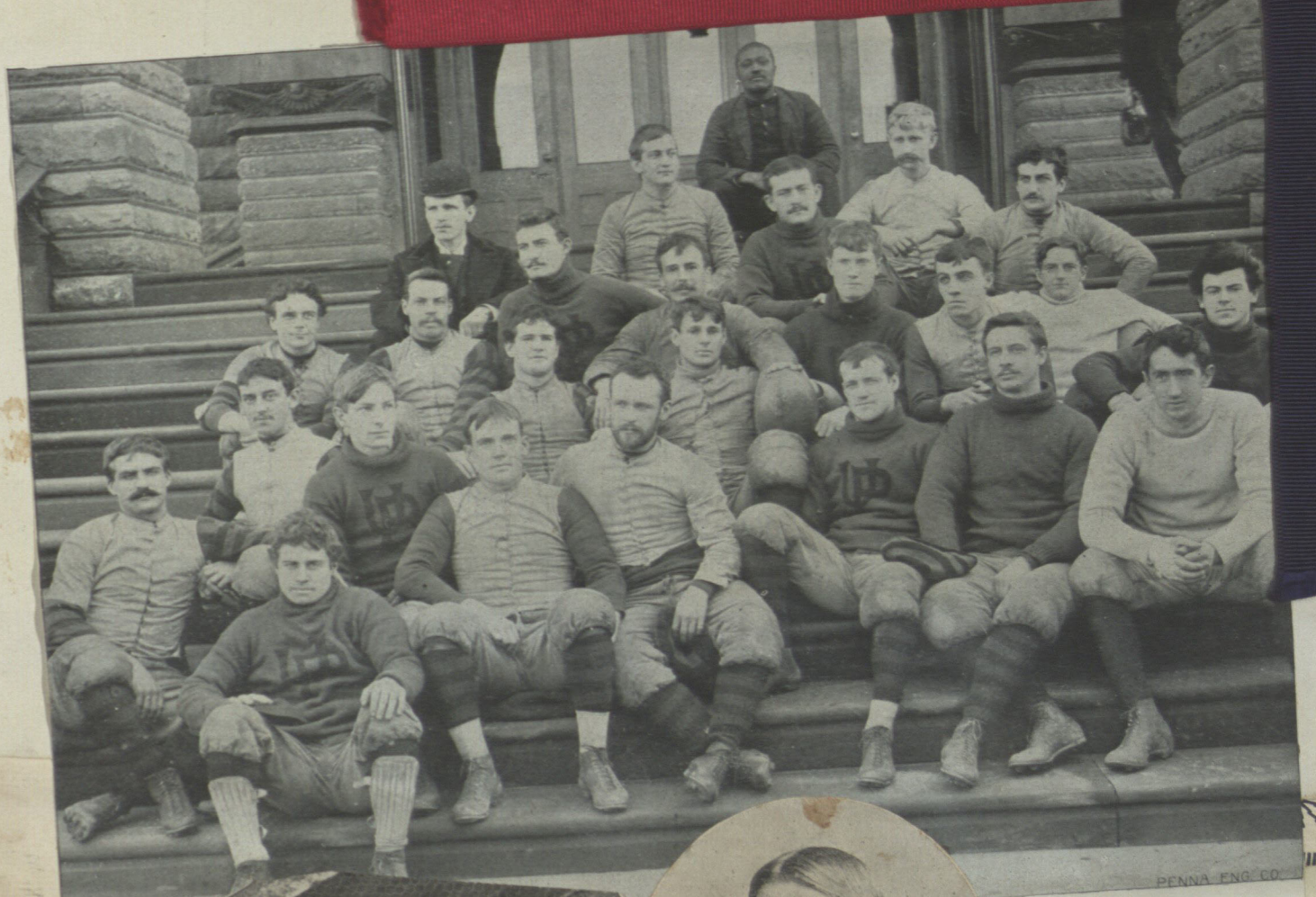

Keep this in your Pocket Book.  
STUDENT CARD.  
SPECIAL RATES.

C. M. Gilbert

926 CHESTNUT ST. Gilbert Studios.  
One Dozen, . . . \$ 2.50  
Two " . . . \$ 1.25  
Three " . . . \$ .75

TO BE USED BY STUDENT ONLY.  
Swarthmore College



MAKING A HOLE FOR "POP" BLISS TO GO THROUGH.

Men and Women

CAST OF CHARACTERS.

ISRAEL COHEN, President of the Jefferson National Bank.  
WILLIAM PRESCOTT, the Cashier.  
EDWARD SEABURY, the Assistant Cashier.  
MR. PENDELTON.  
MR. REYNOLDS.  
MR. BERGMAN.  
MR. WAYNE.  
Directors of the Bank  
COUNSELLOR  
CALVIN STEDMAN  
LYMAN H. WEBB, Bank Examiner.  
STEPHEN RODMAN, Governor of Arizona.  
COL. ZACHARY T. KIP, Member of Congress from New Jersey.  
SAM DELAFIELD, Mrs. Delafield's stepson, aged 26.  
ARNOLD KIRK, Stockbroker.  
CRAWFORD, Deputy Marshal.  
DIST. MESSENGER NO. 81.  
ROBERTS, Mr. Cohen's Secretary.  
JOHN, Servant at Mrs. Delafield's.  
AGNES RODMAN, Daughter of the Governor.  
DORA, William Prescott's Sister.  
MRS. KATE DELAFIELD, Widow, aged 24, Sam's stepmother.  
MARGERY KNOX, Our Cousin from the West.  
MRS. JANE PRESCOTT, William's Mother.  
MRS. KIRKE, Wife of Arnold Kirke.  
LUCY, Servant at Mrs. Prescott's.

INTER-SOCIETY DEBATE  
EUNOMIAN-DELPHIC,  
SWARTHMORE COLLEGE.

FEBRUARY 14, 1893.

SUBJECT—RESOLVED, THAT THE SINGLE-TAX SYSTEM IS SUPERIOR TO THE SYSTEM OF TAXATION NOW IN USE IN THE UNITED STATES.

EUNOMIAN-AFFIRMATIVE: GEORGE H. STROUT, '93. . . LEADER . . . JOHN W. GREGG, '94.  
KENT W. HUGHES, '94. . . CLEMENT LODGE, '93.  
EDWARD W. HART, '94. . . JOHN L. CARVER, '93.

CHAIRMAN, PRESIDENT CHARLES DE GARMO, PH. D.  
JUDGES OF DEBATE, HON. SAM'L W. PENNYPACKER, PHILA. HON. CHAS. G. GARRISON, CAMDEN, N. J.  
ROBERT H. HINCKLEY, ESQ., PHILA. W. H. T. REEVES, ESQ., PHILA.  
HON. WILLIAM WADDELL, WEST CHESTER, PA.  
DEBATE AWARDED TO THE Delphic LITERARY SOCIETY.  
TEAM CHOSEN BY THE JUDGES TO REPRESENT SWARTHMORE IN THE COMING INTER-COLLEGIATE DEBATE WITH FRANKLIN AND MARSHALL COLLEGE IN PHILADELPHIA.

1. Stroat 2. Carver 3. Lodge



PENNSYLVANIA FOOT-BALL TEAM.



'94

Programme

'95



Mr William A. Dixon  
Swarthmore College  
Swarthmore  
Penn.



Walter Roberts,  
SWARTHMORE COLLEGE,

THE VOICE OF  
Swarthmore College  
EXERCISES  
Second Day, Sixth month 20th  
at 2:30 P.M.

FOOT BALL.  
SWARTHMORE COLLEGE VS F. & M.,  
AT LANCASTER, PA.  
FRIDAY, OCTOBER 21, 1892.  
TICKETS 25 CENTS.



6556

94

96

DECEMBER TENTH  
1892



# MILLS

Class Supper

MEMBERS OF

ALBION "AGRA"  
ART SQUARES  
ALBION  
EX. SUPER ART  
SQUARES



Swarthmore College,  
June 15th, 1891.

## PROGRAMME

CONTINUED

Scenery by . . . . . L. Seavey.

### SYNOPSIS OF SCENERY.

- ACT I.—The Village of Falling Water.
- ACT II.—Rip's home.
- ACT III.—Scene 1—A Rocky Pass. Scene 2—Catskill Mountains.
- ACT IV.—Scene 1—Catskill Mountains. Scene 2—Room in Derrick's house.
- Scene 3—The Village of Falling Water. Scene 4—Room in Derrick's house.
- Scene 5—Parlor in Derrick's house.

During the Evenings and Matinees, incidental to the stage performance, the ORCHESTRA of the NUT ST. THEATRE, under the direction of Mr. HENRY HAHN, will perform the following songs:

|  |                     |
|--|---------------------|
| VERTURE—"Rip Van Winkle".....                    | HENDRICK            |
| selection from the Comic Opera "Paul Jones"..... | PLANQUETTE          |
| SCOLO SOLO—"Bird of Paradise".....               | Mr. Henry F. Meyer. |
| ORLEY—"Paraphrase".....                          | NEVADRA             |
| FALTS—"Freuet Euch des Lebens" (enjoy life)..... | STRAUSS             |
| MARCH—"Ole Gladiator".....                       | SOUBA               |

**Spring Sports** 7th Day,  
5th Month 14th,  
1892.  
OF  
**Swarthmore College**  
**Athletic Association,**  
ADMIT TO  
GRAND  
STAND  
2.30 P. M.



1892-1893  
**Tennis Club.**

BALLIET PUTTING BALL IN PLAY—PRINCETON VS. ORANGE.

Nov. 19, 1892,

Section, 6

Row, 5

**FOOT-BALL.**  
Haverford vs. Swarthmore,  
AT SWARTHMORE.  
Saturday, November 19, 1892.  
GRAND STAND, 75 CENTS.  
GAME CALLED AT 3 P. M.



PROGRAMME  
'95 to '96



Bro. Harvey

EVENING  
DEC. 2nd.

The Book Room  
will not be open to-day

1-31-93

PENNA. IOTA'S CHAPTER CHORUS.

TUNE, "GALILEANUS."

**B**ROTHER Phi Psis, now as one  
Join your Chapter's chorus.  
May the friendships here begun  
Smooth life's path before us.  
To the world's most worthy throng  
She will add her quota,  
Sound her praises loud and long,  
Glorious old Iota!



Seniors. Ride??

R. B. Dixon moved his family to Haverford last Thursday where they will spend the winter. Their beautiful home is at 1222 Madison Avenue.



Class Rapper

June 13, 1892

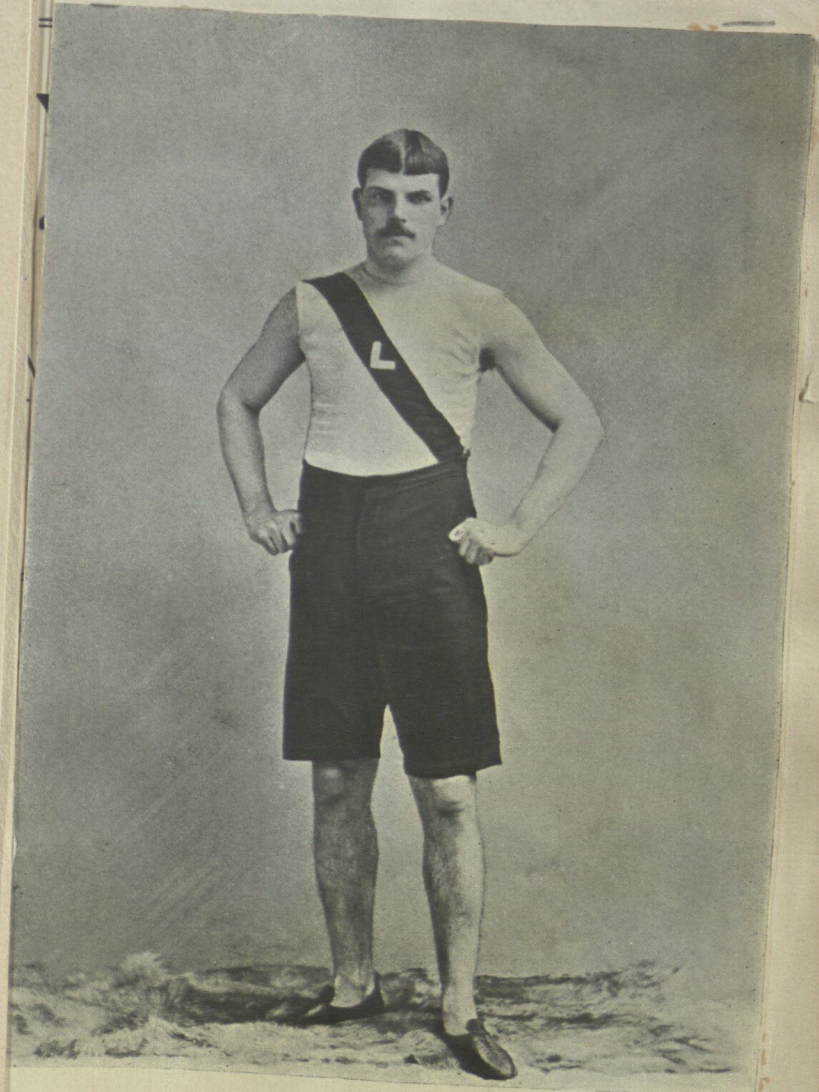

F. R. COATES,  
Lehigh University,  
MILE WALKER.

ANNUAL BANQUET  
 OF  
 PENNA. KAPPA  
 JANUARY 23<sup>rd</sup>. 1892



*Aug 11 - Banquet*



Class of  
 '93  
 Junior Day

April 8, 1892

Swarthmore  
 College



M. \_\_\_\_\_

At a meeting of the Faculty of Swarthmore College held to-day:

*The program as proposed  
 was approved*

is cordially invited to attend the annual  
**Inter Society Debate**  
 at Swarthmore College, February 14th, 1893.

GEO. H. STROUT, PRESIDENT  
 EUNOMIAN LITERARY SOCIETY.  
 HENRY C. TURNER, PRESIDENT  
 DELPHIC LITERARY SOCIETY.

compliments of *Winton*

Trains leave Thirty-first and Chestnut Sts., Philadelphia, at 6 56 p. m.  
 Returning leave Swarthmore for Philadelphia at 9.28 and 10 46 p. m.

Bro. Dixon

1/14/93



PA KAPPA  
 4<sup>th</sup> ANNUAL SYMPOSIUM.

STRATFORD HOTEL  
 JANUARY 14<sup>th</sup> 1893.

SWARTHMORE COLLEGE  
 2 mo. 1893

ARTHUR BEARDSLEY,

*Table Cople A.*



Please present this card.

Dancing at 9 o'clock.

Subscription \$2.

|                               |  |                      |                     |                      |                     |  |                               |
|-------------------------------|--|----------------------|---------------------|----------------------|---------------------|--|-------------------------------|
| In Goal.<br>Touch<br>in Goal. | In Goal.<br>Goal Line.<br>(18 1/2 feet.)<br>(Goal.)<br>160 feet.<br>25 yard-line Limit of<br>Kick-out. | In Touch.<br>330 ft. | Touch<br>or Bounds. | In Touch.<br>330 ft. | Touch<br>or Bounds. | In Goal.<br>Goal Line.<br>(18 1/2 feet.)<br>(Goal.)<br>160 feet.<br>25 yard-line Limit of<br>Kick-out. | In Goal.<br>Touch<br>in Goal. |
|-------------------------------|--|----------------------|---------------------|----------------------|---------------------|--|-------------------------------|

DIAGRAM OF FIELD.

*Base-Ball Benefit.*  
 Gentlemen's Subscription, \$2.00, Admitting Ladies.  
 Special return train to Philadelphia at one o'clock,  
 A. M. Please reply by February 16, to  
 Norman Harsell, Secretary,  
 S. M. A., MEDICAL DEPT.  
 Present this ticket at the door.





SWARTHMORE COLLEGE.  
Swarthmore, Pa.

*Twentieth Reunion  
of the  
Dolphic Literary Society,  
March 11<sup>th</sup> 1893.*

CAMBRIDGE, MASS.

**PROGRAM**

**BROAD ST. THEATRE**  
*Broad and Spruce Streets.*

Messrs. NIXON & ZIMMERMAN..... Proprietors and Managers  
Mr. FRANK NIRDLINGER..... Business Manager  
Mr. WM. H. PENNOYER..... Treasurer  
Mr. HENRY WANNEMACHER..... Musical Director  
JOHN PENROSE..... Master Macchinist  
ROBERT TRINEER..... Gas Machinist

EVERY EVENING THIS WEEK. -  
Matinees—WEDNESDAY and SATURDAY.

*First Philadelphia Appearance.*

**JOHN DREW** *In Bisson & Carre's Successful Comedy*

**The Masked Ball**

ADAPTED BY CLYDE FITCH.  
Management of CHARLES FROHMAN.

CAST OF CHARACTERS.

|                                  |                        |
|----------------------------------|------------------------|
| DR. PAUL BLONDET.....            | Mr. JOHN DREW          |
| JOSEPH POULARD, his Partner..... | Mr. HARRY HARWOOD      |
| LOUIS MARTINOT.....              | Mr. HAROLD RUSSELL     |
| MONSIEUR BERGOMAT.....           | Mr. C. LESLIE ALLEN    |
| CASIMIR.....                     | Mr. FRANK E. LAMB      |
| SUZANNE BLONDET.....             | Miss MAUDE ADAMS       |
| MADAME POULARD.....              | Miss VIRGINIA BUCHANAN |
| MADAME BERGOMAT.....             | Miss ANNIE ADAMS       |
| ROSE.....                        | Miss LILLIAN FLORENCE  |

SCENIC SYNOPSIS.

TIME—The Present. PLACE—Grasse, France.

The scene opens in the drawing room of the Hotel de Grasse. The guests are playing cards. The scene changes to the morning of the next day. The scene opens in the garden at noon.



SELECT CONCERT

BY THE

SWARTHMORE...

Banjo  
Mandolin  
and Glee

CLUBS

ASSISTED BY OTHER TALENT

SATURDAY EVE., MARCH 18, 1893

Swarthmore College

F. H. Griffith & Co.,  
1102 Chestnut St. . . . Offer the Finest Strings for all  
Musical Instruments. The fact that leading violinists, banjo clubs,  
etc., all use the "GRIFFITH" Strings, is ample proof of superiority.  
SPECIAL PRICES BY THE BUNDLE.

*Class of  
'95.  
3-3-93*

6557



ROMANS RUNNING WITH THE BALL UNDER CAPTAIN KING'S INTERFERENCE.



**HOT**  
OR  
**COLD**



Preserve  
for Future Reference  
NOV 26 141 lbs.  
1892.

TO VISITING PHI PSI'S.

THE FRANKLIN PRINTING CO.

Welcomes you to Philadelphia, and invites you to use their office, telephone, etc., at your pleasure.

516 MINOR STREET,

Fifth and Sixth between Chestnut and Market Sts.

E. LAWRENCE FELL, Pres. Pa. K. Ψ. K. Φ. W. C. SPROUL, Sec'y. Pa. K. Ψ. K. Φ.  
E. STANLEY HART, Vice-Pres. GEORGE MASTERS, Treasurer.  
JOHN CALLAHAN, General Manager.



IT WILL PAY YOU

To write for prices and samples and the most complete illustrated Catalogue in our line.

CORRUGATED and EMBOSSED MATTING,  
CORRUGATED MATS and TREADS,

High Grade



BOYD, WHITE & CO.

1332 CHESTNUT STREET

PHILADELPHIA



AN ANXIOUS MOMENT.



A TOUCHDOWN—PRINCETON VS. ORANGE.

PROGRAM  
FOR THE  
DISTRICT COUNCIL  
OF THE  
First District.  
PHI KAPPA PSI,  
Continental Hotel, Phila.

TUESDAY, APRIL 4, 1893.

8 P. M.—Reception to delegates and visitors by Pa. Iota and Kappa Chapters, at Iota Rooms, 2219 Chestnut St.

WEDNESDAY, APRIL 5.

10 A. M.—Called to order.  
Appointment of temporary officers.  
Credentials received.  
Election of permanent officers.  
Appointment of Committees.  
Report of Archon.  
Reports of Chapters.



CONTINENTAL HOTEL  
PHILA. PA.  
APRIL 6 1893

Annual Dinner  
OF THE  
SWARTHMORE CLUB

HOTEL BELLEVUE  
Philadelphia, February 18th, 1893

TOAST-MASTER  
William L. Elkins, Jr.

PHILADELPHIA WILMINGTONS BALTIMORE  
RAILROAD COMPANY  
Good for One First Class Passage  
Validity for Baggage limited to \$100.  
WALLINGFORD  
TO  
SWARTHMORE  
10748

RIGHT C  
BOX  
Broad Street Theatre  
83 EVE. APL. 5  
RETAIN THIS CHECK.

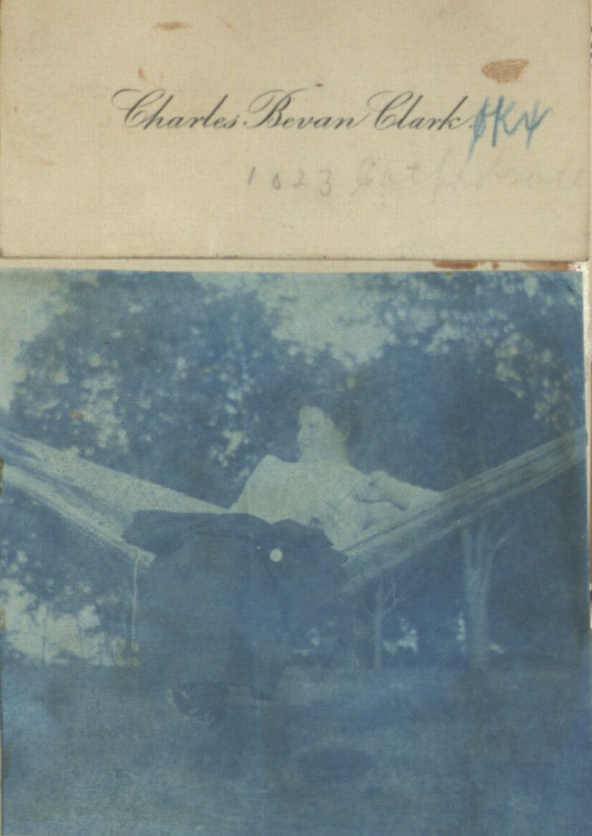

Charles Bevan Clark *PKY*

1823 9th Street



CHEMICAL LABORATORY.



Pennsylvania Inter-collegiate Athletic Association

WHITTIERFIELD, SWARTHMORE, PA.

SPRING GAMES

Saturday, May 20th, 2.30 P.M.

Admission, including Grand Stand, 50 Cents.

801 02 - 848 MARKET ST., PHILA.



Joseph C. Emley. R. Caldwell Manning. Edwin P. Bond. J. Chas. Andrews. Henry C. Turner. Walter Clothier. Harry I. Haines.  
 Frederick H. Cocks. William E. Walter. Charles B. Ketcham. Benjamin F. Battin. Charles S. Hallowell.  
 William A. Dixon. Samuel H. Mattson, Jr.

PENNSYLVANIA KAPPA CHAPTER OF  $\Phi K \Psi$ , SWARTHMORE COLLEGE.

In the Heart of the Rocky Mountains.

If not called for in ..... days, return to

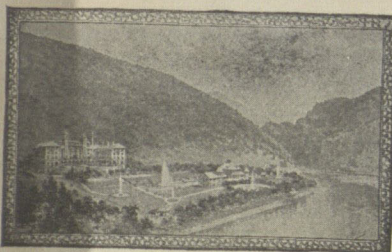

The Colorado,  
 GLENWOOD SPRINGS, COLO.

A. W. BAILEY, Manager.

On the Colorado Midland and Denver & Rio Grande  
 Railways, between Denver and  
 Salt Lake City.

Swarthmore-

FOOT-BALL

Haverford

Saturday, November 21, 1891,  
 11 A. M.

UNIVERSITY OF PENNSYLVANIA GROUNDS,  
 37TH AND SPRUCE STREETS, PHILADELPHIA.

ADMISSION, INCLUDING GRAND STAND, 50 CENTS.

Swarthmore College  
 Athletic Association

Foot Ball Season of 1891

ADMIT BEARER.

Manager.

*Miss Jane Carolyn Shaw*  
*Williamport, Pa.*

THE LEADING COMEDY

JANE



A Howling Success.

THE STROBRIDGE LITH. CO. CHICAGO, N.Y. & LON.



THE LEADING COMEDY

JANE



A Howling Success.

THE STROBRIDGE LITH. CO. CHICAGO, N.Y. & LON.



Swarthmore, 54; P. M. A., 0.

SPECIAL TO THE INQUIRER.

CHESTER, Pa., Oct. 10.—A one-sided game of football was played between the P. M. A. and Swarthmore teams on the Academy campus this afternoon. The visitors had the game well in hand from the start and the home team had no show at all. The Swarthmore team is a much heavier team than the P. M. A. and before time was called had run up a score of 54 to 0. E. Hart met with an accident in a scrimmage in the first half and had to retire, G. Smith taking his place. Simmons for Swarthmore played a good game and made two good runs, for which he received loud applause. The teams were as follows:

| Swarthmore    | Positions    | P. M. A.   |
|---------------|--------------|------------|
| White         | Right end    | Aiken      |
| Walker        | Right tackle | Wrenn      |
| Ketchum       | Right guard  | Willard    |
| Lippincott    | Centre       | Stewart    |
| E. Hart       | Left guard   | Shanley    |
| G. Smith      | Left tackle  | Foster     |
| Carr          | Left end     | Leonard    |
| Murray        | Quarter-back | Williams   |
| Summons       | Half-back    | Back       |
| Cocks         | Half-back    | Maguire    |
| Brooks        | Full-back    | Kirk       |
| Umpire—McCork | and Trainer  | Referee—C. |

INTERCOLLEGIATE STATE LEAGUE

Swarthmore Defeated by State College by a score of 44 to 0.

SWARTHMORE, Pa., Oct. 17 [SPECIAL].—The first game for the championship of the Intercollegiate State League was played on the Swarthmore grounds between the Swarthmore and State College teams, and resulted in a victory for the visitors by a score of 44 to 0. From the beginning it was plain to be seen that the State College men were greatly superior in team work, and that they owe their victory. For State College Auld, Cartwright, and Atherton played a strong game, while Carr, Cocks, and Walker did good work for Swarthmore. The teams lined up as follows:

| Swarthmore    | Positions    | State College |
|---------------|--------------|---------------|
| Carr          | left end     | Matter        |
| Walker        | left tackle  | Ellis         |
| E. Hart       | left guard   | Hildebrand    |
| McIntyre      | center       | Rea           |
| C. Hart       | right guard  | D. Williams   |
| Lippincott    | right tackle | Walt          |
| White         | right end    | Knitt         |
| Murray (cap.) | quarter-back | Auld          |
| Summons       | half-back    | Cartwright    |
| Cocks         | half-back    | Fay           |
| Bond          | full-back    | Thompson      |
| Reise         | Umpire       | McIntyre      |



6557

**PROGRAMME.**

APRIL 17, EVERY EVENING DURING THE WEEK.  
Matinees, Thursday and Saturday.

ENGAGEMENT OF THE CHAMPION FOR TWELVE YEARS,

**JOHN L. SULLIVAN,**

In a Romantic Four Act Drama by EDMUND E. PRICE, entitled

**"THE MAN FROM BOSTON."**

**CAST OF CHARACTERS.**

|                             |                  |
|-----------------------------|------------------|
| CAPT. HARCOURT              | JOHN L. SULLIVAN |
| GEORGE OVERTON, Sr.         | William McCready |
| GEORGE OVERTON, Jr.         | Edward Wonn      |
| DICK DARRELL                | E. F. Gilpin     |
| TOM BARCKLEY                | W. S. Pollard    |
| MUGGER, alias "the Slugger" | H. G. Clarke     |
| PAT, a would-be pirate      | Bobby Mack       |
| GEORGE GREEN                | Eugene Sandford  |
| ROBERT BROWN                | Sidney Craven    |
| JIM JONES                   | Clint Maynard    |
| REFEREE                     | Philip Rees      |
| UMPIRE                      | W. Davis         |
| PETE JENKINS                | John Curtis      |
| DAN DWYER                   | By Himself       |

Seconds, Timekeepers, Bottleholders, Etc., Etc.

|                   |                |
|-------------------|----------------|
| SUSAN SUMMERFIELD | Grace O'tillie |
| MRS. OVERTON      | Mary Maddern   |
| MAY FIELDING      | Cecilia Clay   |

PROGRAMME CONTINUED ON PAGE 6.



*Your's Truly,  
John L. Sullivan*

**SPEISEKARTE**  
**Philadelphia Rath's Keller.**

(Hot) Imported Frankfort Sausage and Potato Salad, 40c.  
All the following dishes 25c.—Potato Salad included, if desired.  
(Hot) Domestic Smoked Sausage.

**COLD DISHES.**

|   |                           |
|---|---------------------------|
| Pickled Salmon                              | Corned Beef               |
| Roast Beef                                  | Boiled Ham                |
| Smoked Beef Tongue                          | Leber Wurst               |
| Roast Turkey                                | Blut Wurst                |
| "    Chicken                                | Schwartenmagen            |
| Veal Cutlet                                 | Pig's Feet, with Jelly    |
| Pickled Tongue                              | Ox Mouth Salad            |
|   | Cold Roast Veal           |
| Westphalia Ham                              |                           |
| Cervelat Wurst (Imported Sausage)           |                           |
| Milch Herring                               |                           |
| Brat " "                                    |                           |
| Roll " "                                    |                           |
| Salz Sardellen                              | Marinirte " Herring Salad |
| Boneless Sardines in Oil (50 Cents per box) |                           |
| Russian Caviar                              |                           |
| Anchovis                                    | Kieler Sprotten           |
| Swiss Cheese                                | Neunaugen                 |
| Roquefort "                                 |                           |
| Eidam "                                     |                           |
| De Brie "                                   |                           |
|   | Eels in Jelly             |
|   | Limburger Cheese          |
|   | Breakfast "               |
|   | Schloss "                 |
|   | Thüringer Hand "          |



**ANCIS WILSON**  
IN THE  
**LION TAMER**  
AND HIS OPERA COMP  
SEATS NOW ON SALE

Public ...  
... Session

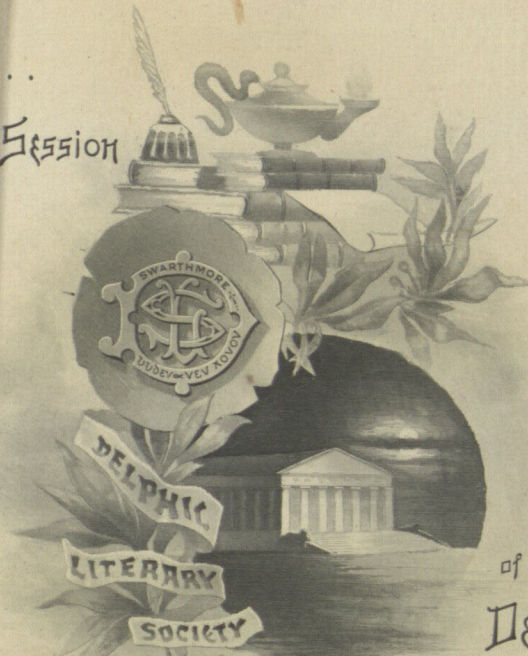

of the  
**Delphic  
Senate.**

March 10th, 1893.

SWARTHMORE  
Mandolin, Guitar, & Banjo Club,  
and  
Male Quartette.  
SEASON OF 1890-91.

COMPLIMENTARY  
FRED. H. ...

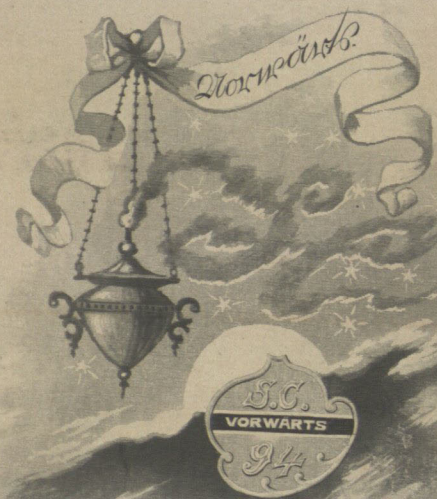

**LITTLE LOTTERY DE LA BENEFICENCIA PUBLICA**  
CHICAGO - KANSAS CITY - NEW YORK  
CAPITAL PRIZE \$60,000.00  
PLAZA SERRA  
ORIGINAL  
STAMP  
REMAINING  
\$500,000  
IN CIRCULAR  
MORNING DRAWING WILL TAKE PLACE IN THE CITY OF  
MEMPHIS FEBRUARY 16TH 1893.  
THE PRIZE WILL BE CASHED UNLESS SIGNED BY  
NOTARY PUBLIC  
**(76324)**  
Notary Public



Any Overcharge by the Waiters please report to Proprietor.



| Pennsylvania. |    | 1 | 2 | 3 | 4 | 5 | 6 | 7 | 8 | 9 | 10 | AB | R | P | O | A | E |
|---------------|----|---|---|---|---|---|---|---|---|---|----|----|---|---|---|---|---|
| Thomas        | CF | 0 | 0 | 0 | 0 | 0 | 0 | 0 | 0 | 0 | 0  |    |   |   |   |   |   |
| Hollister     | 3B | 0 | 0 | 0 | 0 | 0 | 0 | 0 | 0 | 0 | 0  |    |   |   |   |   |   |
| Bayne         | F  | 0 | 0 | 0 | 0 | 0 | 0 | 0 | 0 | 0 | 0  |    |   |   |   |   |   |
| Goeckel       | 1E | 0 | 0 | 0 | 0 | 0 | 0 | 0 | 0 | 0 | 0  |    |   |   |   |   |   |
| Thomson       | SS | 0 | 0 | 0 | 0 | 0 | 0 | 0 | 0 | 0 | 0  |    |   |   |   |   |   |
| Reese         | RF | 0 | 0 | 0 | 0 | 0 | 0 | 0 | 0 | 0 | 0  |    |   |   |   |   |   |
| Blair         | LI | 0 | 0 | 0 | 0 | 0 | 0 | 0 | 0 | 0 | 0  |    |   |   |   |   |   |
| Coogan        | C  | 0 | 0 | 0 | 0 | 0 | 0 | 0 | 0 | 0 | 0  |    |   |   |   |   |   |
| McGrillis     | 2B | 0 | 0 | 0 | 0 | 0 | 0 | 0 | 0 | 0 | 0  |    |   |   |   |   |   |
| Totals,       |    | 2 | 1 | 1 | 0 | 0 | 0 | 0 | 0 | 0 | 0  |    |   |   |   |   |   |

| Princeton. |    | 1 | 2 | 3 | 4 | 5 | 6 | 7 | 8 | 9 | 10 | AB | R | P | O | A | E |
|------------|----|---|---|---|---|---|---|---|---|---|----|----|---|---|---|---|---|
| Payne      | RF | 0 | 0 | 0 | 0 | 0 | 0 | 0 | 0 | 0 | 0  |    |   |   |   |   |   |
| Woodcock   | CF | 0 | 0 | 0 | 0 | 0 | 0 | 0 | 0 | 0 | 0  |    |   |   |   |   |   |
| King       | 2B | 0 | 0 | 0 | 0 | 0 | 0 | 0 | 0 | 0 | 0  |    |   |   |   |   |   |
| McKensie   | LF | 0 | 0 | 0 | 0 | 0 | 0 | 0 | 0 | 0 | 0  |    |   |   |   |   |   |
| Trenchard  | C  | 0 | 0 | 0 | 0 | 0 | 0 | 0 | 0 | 0 | 0  |    |   |   |   |   |   |
| Guild      | SS | 0 | 0 | 0 | 0 | 0 | 0 | 0 | 0 | 0 | 0  |    |   |   |   |   |   |
| Gunster    | 3B | 0 | 0 | 0 | 0 | 0 | 0 | 0 | 0 | 0 | 0  |    |   |   |   |   |   |
| Otto       | 1B | 0 | 0 | 0 | 0 | 0 | 0 | 0 | 0 | 0 | 0  |    |   |   |   |   |   |
| Drake      | P  | 0 | 0 | 0 | 0 | 0 | 0 | 0 | 0 | 0 | 0  |    |   |   |   |   |   |
| Totals,    |    | 3 | 0 | 1 | 0 | 0 | 0 | 0 | 0 | 0 | 0  |    |   |   |   |   |   |

Inter-Class

Wednesday,  
March 22d, 1893.

Gymnastic

Admission,  
15 Cents.

Contest.

Spring  
Games

Swarthmore College  
Athletic Association.

Whittierfield, Swarthmore, Pa. Saturday, May 13th, 1893,  
AT 3 P. M.

Admission to Grand Stand,  
50 Cents.



CAPTAIN KING



1. BEVERIDGE. 2. FLINT. 3. TAYLOR. 4. HALL. 5. BALLIET. 6. HOLLY. 7. WHEELER. 8. FISCUS. 9. MCCAULEY. 10. LEA. 11. VINCENT. 12. ANDERSON. 13. CAPTAIN KING. 14. IRVINE. 15. TRENCHARD. 16. BARNETT. 17. POE. 18. MORSE. 19. HOMANS. 20. JAMES.

THE THANKSGIVING FOOT-BALL GAME AT MANHATTAN FIELD—THE PRINCETON TEAM.—FROM PHOTOGRAPHS BY J. C. HEMMEST.—[SEE PAGE 364.]

Class of  
'94  
Junior Day

FIFTH MONTH 9, 1893.

Swarthmore  
College.



*Mr. Wm. A. Duff*  
was a storm  
breeding -  
Good-bye  
Adieu this  
week since  
I will not  
find  
Dressed by  
A. V. C.  
W. A. H.  
Gloves & Socks



Class of '93  
4-22-1893

Charles  
Lorenz  
Lorenz M.  
Carlie McC  
Lemar P  
Jesse Steinha  
Esther & J  
Julius & T  
John S  
Francis S  
George S  
Harry H  
Carrie W  
Lila W  
Ellen W  
Helen W



... they were  
... ballot went  
... was taken on a five-  
ners representing eighty  
... es voted in its favor. The  
... eduction agreed to close  
... der to enforce it, or  
... per week for  
... out lasted  
... ed that

NEW JERSEY

DICKEY & McMASTER



MANUFACTURED BY  
AMASK. ... VERMONT. ...  
Lehigh Avenue and Hancock Street, Philadelphia.

PROGRAM  
ROAD ST. THEATRE

EVERY EVENING THIS WEEK. - SATURDAY MATINEE

THE  
LILLIAN RUSSELL

OPERA COMIQUE COMPANY  
T. H. FRENCH, Proprietor and Manager  
Also Manager Garden Theatre, Grand Opera House, and Broadway  
Theatre, New York.

In a New Adaptation of  
CHARLES LECOCQ'S OPERA BOUFFE  
GIROFLE-GIROFLA

M. C. WOODWARD, assisted in certain scenes by J. CHEEVER GOODWIN

CAST OF CHARACTERS.

|            |                         |
|------------|-------------------------|
| (GIROFLE)  | MISS LILLIAN RUSSELL    |
| (GIROFLA)  | MISS LAURA CLEMENT      |
| QUITA      | MISS ROSE LEIGH FORD    |
| FRANK      | MR. C. HAYDEN COFFIN    |
| ARASQUIN   | MR. WILLIAM T. CARLETON |
| BURZOUK    | MR. HENRY HALLAM        |
| ANDRO      | MR. LOUIS HARRISON      |
| ALERO      | MR. CHARLES ROUX        |
| RATE CHIEF | MR. E. L. FULTON        |
| ATAMOKAS   | MISS ADA DARE           |
| BERNANDE   | MISS FANNY JOHNSTON     |
| BEZMAN     | MISS MINNIE WASHBURN    |
| AGES       | MISS ADA COURTNEY       |
|            | MISS ANNIE LESTER       |
|            | MISS AMY WADE           |
|            | MISS LOTTIE KING        |
|            | MISS MARTHA HABELMANN   |
|            | MISS LUCY WILLIAMS      |
|            | MISS JESSIE KING        |
|            | MISS GERTRUDE RUTLEDGE  |
|            | MISS EDITH MILLER       |
|            | MISS TECKLA MORTON      |
|            | MISS MARION WELLES      |
|            | MR. PELHAM MORTON       |
|            | MR. C. ATWOOD           |
|            | MR. A. BASSI            |
|            | MR. C. ALEXANDER        |
|            | MR. JEAN DORE           |
|            | MISS FLORENCE FRANTON   |
|            | MISS FLORENCE CARLISLE  |
|            | MISS MAY CUTHBERT       |
|            | MISS MOLLIE WESTON      |
|            | MISS CARRIE STREET      |
|            | MISS MOLLIE MCGILL      |
|            | MISS NANNIE DEVERE      |
|            | MISS SADIE SHERWOOD     |
|            | MISS EMILY KUNZE        |
|            | MISS FRANCES BALDWIN    |
|            | MISS LEONORA RUIZ       |
|            | MISS ELISE STOECHE      |
|            | MISS MAY MOTT           |

Continued on Second Page.



DR. DE GARMO.

13th & 15th Sts. Division  
PHILADELPHIA TRACTION CO.  
EXCHANGE TICKET.  
This Ticket is issued for a continuous ride  
only, and is good ONLY ON DATE OF ISSUE at  
Intersection of Division issuing same with  
the Street indicated by Punch on other side.  
Sunday April 16 '93

Lancaster Ave. Division  
PHILADELPHIA TRACTION CO.  
EXCHANGE TICKET.  
This Ticket is issued for a continuous ride  
only, and is good ONLY ON DATE OF ISSUE at  
Intersection of Division issuing same with  
the Street indicated by Punch on other side.  
Friday Feb. 27 '93

PENNSYLVANIA RAILROAD CO.  
EMPLOYEE'S TRIP PASS 1892

PASS *E. B. Temple*  
From *Wilmington*  
To *Philadelphia*  
Good for travel from *March 1st* until *June 30th* 1892, unless  
otherwise specified. Resigned by *Wm. H. Brown*  
General Manager.

*First of the Dances*  
The Benedicts' Dance,  
April 21st,  
1893.

CHESTNUT STREET THEATRE.

NIXON & ZIMMERMAN, Proprietors and Managers  
J. FRED ZIMMERMAN, Jr., Business Manager  
GEO. KEMERLE, Treasurer  
THOS. COONEY, Gas Machinist and Engineer  
WM. CLARK, Master Carpenter

Every Evening This Week—Matinees, Wednesday and Saturday

THE FENCING MASTER  
AN OPERA COMIQUE IN THREE ACTS.

Music by Reginald De Koven : : :  
: : : Libretto by Harry B. Smith

PRESENTED BY  
J. M. HILL'S OPERA COMPANY,

INCLUDING  
Miss Marie Tempest

Produced under the Stage Direction of Mr. MAX FREEMAN

CHARACTERS REPRESENTED.

FRANCESCA, Torquato's daughter, brought up as a boy ..... Miss MARIE TEMPEST  
TORQUATO, Fencing Master of the Milanese Court ..... Mr. WM. BRODERICK  
PASQUINO, Private Astrologer to the Duke ..... Mr. JEROME SYKES  
GALHAZZO VISCONTI, Duke of Milan ..... Mr. CHARLES HOPPER  
COUNT GUIDO MALESPIA ..... Mr. F. MICHELENA  
FILIPPA, the Duke's ward ..... Miss GRACE GOLDEN  
THE MARCHESA DI GOLDONI ..... Mrs. PEMBERTON HINCKES  
THERESA, daughter of a Milanese money lender ..... Miss BESSIE CLEVELAND  
PIETRO, an innkeeper ..... Miss AGNES SHERWOOD  
MICHAELE STENO, Doge of Venice ..... J. A. FREY  
A GONDOLIER ..... Mr. GEORGE MACKENZIE

AND  
FORTUNIO, a rightful heir to the ducal throne ..... Mr. HUBERT WILKE  
Students in Torquato's Acad. my, Misses Jeanette Perie, Vera Jerome, Julie Senac, Wellington,  
Chase, Bartlett, Clayborn, Fenton, Pelham and Marion.

PERIOD.—The First Quarter of Fifteenth Century.

SCENES.

ACT I.—Milan.  
ACT II.—The Piazzetta, Venice.  
ACT III.—The Marchesa's Villa near Venice.

Act I painted by Ried and Schaefer. Acts II and III by Ernest Gros.  
Costumes made by Messrs. Eaves & Co. of New York, from designs by Capt. Alfred Thompson

MANAGED BY MR. J. M. HILL  
MR. ERVIN HOPKINS, Jr., Acting Manager  
JAMES S. HAMMOND, Advance Representative

PROGRAM CONTINUED ON PAGE 6.

PROGRAM

*First of the Dances*

THE BENEDICTS,  
SWARTHMORE,  
JUNE 9, 1893.

FIFTH  
FRESHMAN  
GAMES,

'95.

SWARTHMORE COLLEGE.

WHITTIERFIELD,

WEDNESDAY, MAY 4,

1892.

SWARTHMORE  
ASS'T CLERK  
MAY 13, 1893

• • '96 • •  
Sixth Annual  
Freshman • Games

—OF—

Swarthmore College.

WHITTIERFIELD

Saturday, May 6, 1893.



926 Chestnut St  
Philadelphia

STUDENTS CARD.  
The bearer being a student of  
Swarthmore College  
is entitled to the Special Class  
Rates for Cabinet Photographs  
ONE DOZEN CABINETS, \$2.40  
at \$1.00 per doz.  
at \$1.00 per doz.  
at \$1.00 per doz.  
at \$1.00 per doz.  
CAUTION—Mr. Gilbert being no longer con-  
nected with his old firm, his only Studio is at 926  
Chestnut Street, where this Ticket must be presented.  
No connection with any other gallery.  
926 CHESTNUT ST.  
Swarthmore College  
Swarthmore, Pa.

Charles S. Hallouell  
# 1706 Linden Ave

Mr William A. Dixon  
College.

COMPANY.  
THE WORLD.

This Company TRANSMITS and DELIVERS messages only on conditions limiting its liability, which have been assented to by the sender of the following message.  
Errors can be guarded against only by repeating a message back to the sending station for comparison, and the company will not hold itself liable for errors or delays  
in transmission or delivery of Unrepeated Messages, beyond the amount of tolls paid thereon, nor in any case where the claim is not presented in writing within sixty  
days after the message is filed with the Company for transmission.  
This is an UNREPEATED MESSAGE, and is delivered by request of the sender, under the conditions named above.

THOS. T. ECKERT, General Manager.  
NORVIN GREEN, President.  
CHECK

NUMBER 21 SENT BY J. H. J. RECD BY J. H. J. 11:35 am

RECEIVED at Baltimore Md. 1/21 1893

Date: To Mrs Elizabeth Powell Bond

Do you think best for William to come home How are the sick - Wire answer Robt B Dixon

The Swarthmore Phoenix.  
Subscription \$1.00 per Year.  
Published each month during the College Year by the Students of Swarthmore College.  
THE PHOENIX will be forwarded to all subscribers until an explicit order is received for its discontinuance.  
No anonymous communications will be received.  
Contributions of matter are requested from all students of the College.  
Ex-members and graduates of the College will oblige us by keeping us informed of their whereabouts or of any other items of interest.  
Subscriptions and all other business communications should be addressed to the Business Manager; contributions of matter to the Editor—P. O. address Swarthmore, Delaware County, Pa.

Swarthmore College, Pa., June 10 1893  
W. A. Dixon  
To Swarthmore Phoenix, Dr.  
Do One years Subscription, ending June 93  
One Dollars.  
Received Payment,  
Joe Euley  
Business Manager.

SWARTHMORE COLLEGE BANJO CLUB  
UNION HALL  
SWARTHMORE, PA. MARCH 18TH, 1893  
ADMISSION, 25c 7.45 P. M.

Train leaves Market Street Wharf 7.30 P. M.  
Returning leaves Riverton N. J. 12.03 A. M.

J. Haines Lippincott.



SWARTHMORE FOOT BALL TEAM OF 1892.



1. Bond, '94.  
2. Dillworth, '94.  
3. ...  
4. Foster, '94.

5. Lippincott, '94.  
6. ...  
7. G. Brown, Captain, '94.  
8. Dr. Shell, '94.

9. Hart, '94.  
10. ...  
11. ...  
12. White, '94.

13. Hughes, '94.  
14. Hoize, '94.  
15. Palmer, '94.  
16. Firth, '94.

MILLS  
ESTER, MASS.



SSELS

ID WORTH ST., N. Y.



NO.  
19  
Seat  
NG  
15  
CHECK

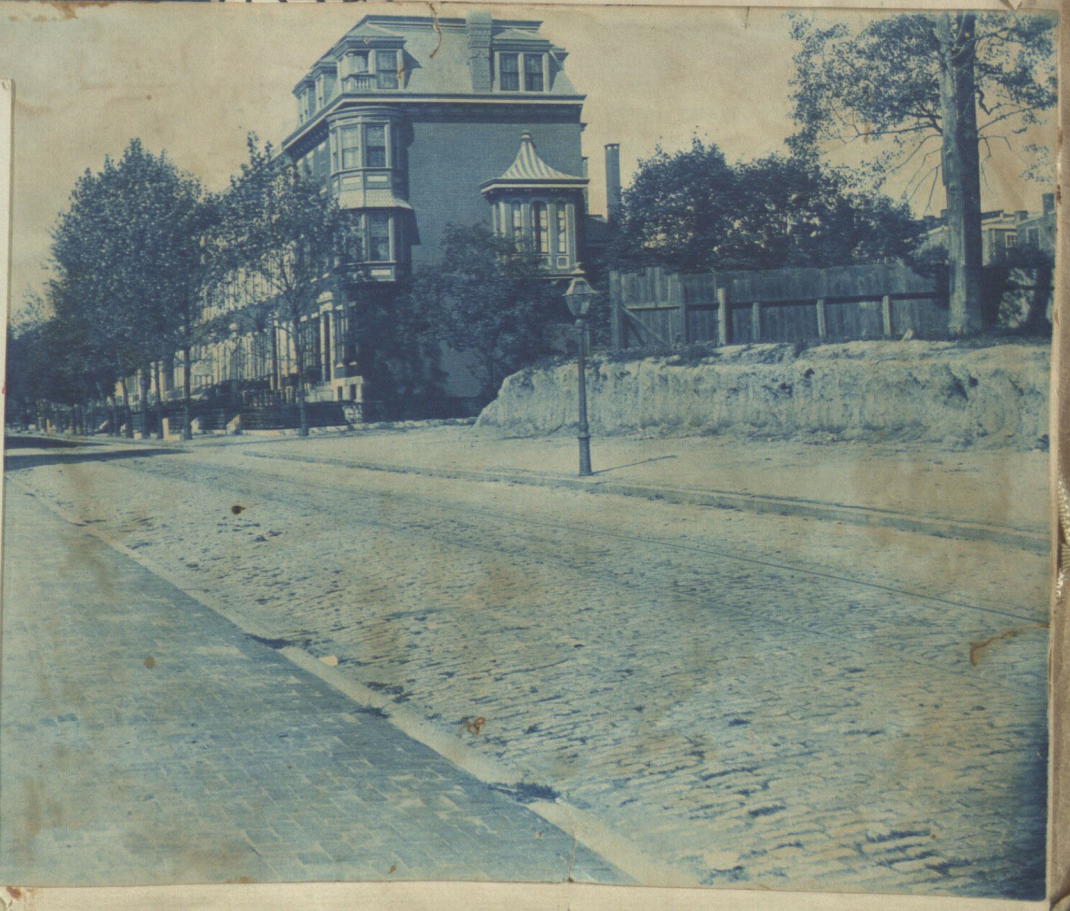

DISTRICT COUNCIL  
OF  
Phi Kappa Psi,  
Philadelphia.

April 6th, 1893.

Amici.

1. Our strong bands can ne'er be broken,  
Formed in old Phi Psi,  
Far surpassing wealth unspoken,  
Sealed by friendship's tie.

CHORUS:—Amici usque ad aras,  
Deep graven on each heart,  
Shall be found unwar'ring, true,  
When we from life shall part.

College life at best is passing,  
Gliding swiftly by;  
Then let us pledge in word and deed  
Our love for old Phi Psi.  
(Chorus.)

2. As Dwells Within Each Human Breast.

*Air—Auld Lang Syne.*

As dwells within each human breast  
A soul that cannot die;  
So deep within our bosom rests  
Our love for old Phi Psi.

CHORUS:—For old Phi Kappa Psi, my friends,  
For old Phi Kappa Psi;  
We'll take a drop before we stop  
For old Phi Kappa Psi.

Where'er we go in life's vast field  
To answer duty's cry,  
There is a thought we'll always shield,  
The thought of old Phi Psi.  
(Chorus.)



DEPOT 31st, & Chestnut Sts. 1st mo. 1st, 1893.  
P. W. & B. R. R., Central Division.  
Trains between Phila. & Swarthmore College

| Leave Swarth | Arrive Phila | FROM       | Leave Phila | Arrive Swarth | FOR        |
|--------------|--------------|------------|-------------|---------------|------------|
| A M 5:56     | A M 6:26     | W. Chester | A M 6:28    | A M 6:55      | Media.     |
| 6:15         | 6:46         | Wawa.      | † 6:56      | 7:28          | W. Chester |
| 6:48         | 7:19         | W. Chester | 7:56        | 8:28          | Wawa.      |
| 7:10         | 7:41         | W. Chester | 8:51        | 9:23          | W. Chester |
| * 7:32       | 7:54         | W. Chester | 9:51        | 10:21         | Media.     |
| 7:43         | 8:16         | Media.     | † 10:51     | 11:21         | Media W C  |
| * 7:58       | 8:21         | Wawa.      | 11:51       | P M           | "          |
| * † 8:09     | 8:26         | "          | P M 12:21   | Media.        | "          |
| 8:30         | 9:01         | "          | 12:46       | 1:16          | Wawa.      |
| † 9:15       | 9:46         | W. Chester | 1:31        | 2:02          | W. Chester |
| 10:00        | 10:32        | "          | † 2:21      | 2:52          | Wawa W C   |
| 11:02        | 11:32        | Wawa.      | 3:21        | 3:52          | Media.     |
| P M P M      |              |            | 3:51        | 4:22          | W. Chester |
| † 12:18      | 12:48        | Media W C  | † 4:16      | 4:46          | Media W C  |
| 1:08         | 1:39         | Media.     | * 4:58      | 5:29          | W. Chester |
| 1:49         | 2:20         | W. Chester | 5:01        | 5:31          | Wawa.      |
| 2:48         | 3:18         | Wawa.      | 5:21        | 5:52          | "          |
| 3:47         | 4:18         | W. Chester | 5:51        | 6:11          | W. Chester |
| 4:43         | 5:15         | Media.     | 5:54        | 6:24          | Wawa.      |
| 5:38         | 6:11         | W. Chester | * 6:22      | 6:44          | W. Chester |
| 6:26         | 6:57         | Media.     | 6:56        | 7:28          | Wawa.      |
| † 7:03       | 7:33         | "          | 8:14        | 8:43          | W. Chester |
| 8:00         | 8:32         | W. Chester | 9:15        | 9:45          | Wawa.      |
| 9:28         | 9:57         | Wawa.      | 10:35       | 11:04         | W. Chester |
| 10:46        | 11:15        | W. Chester | 11:46       | 12:17         | "          |

**SUNDAY TRAINS.**

| A M     | A M   | FROM       | A M     | A M   | FOR         |
|---------|-------|------------|---------|-------|-------------|
| 7:50    | 8:21  | Wawa.      | † 7:58  | 8:29  | Wawa.       |
| † 8:47  | 9:18  | W. Chester | 7:53    | 9:28  | W. Chester  |
| 9:47    | 10:17 | Wawa.      | 9:58    | 10:29 | Wawa.       |
| 11:09   | 11:39 | "          | 10:53   | 11:25 | "           |
| P M P M |       |            | P M P M |       |             |
| 1:16    | 1:46  | W. Chester | 12:53   | 1:26  | "           |
| 2:56    | 3:27  | Wawa.      | 1:56    | 2:28  | Glen Mills. |
| 4:18    | 4:50  | "          | 2:13    | 2:45  | Wawa.       |
| 5:02    | 5:33  | "          | 2:54    | 3:26  | W. Chester  |
| 5:48    | 6:21  | W. Chester | 3:53    | 4:25  | Media.      |
| 6:48    | 7:22  | Media.     | 5:28    | 6:00  | W. Chester  |
| 8:51    | 9:22  | W. Chester | 7:04    | 7:34  | "           |
| † 8:07  | 8:38  | W. Chester | 8:08    | 8:39  | Wawa.       |
| 9:55    | 10:25 | Wawa.      | 9:58    | 10:30 | "           |

† From Baltimore Central. † Up Baltimore Central.  
\* Express. (over.)

**I. C. A. A. O. P. A.**  
**RECEPTION COMMITTEE**  
**MAY 20, 1893.**



ANNUAL  
DELPHIC SUPPER,  
SWARTHMORE COLLEGE,  
SIXTH-MONTH 16TH, 1893.  
ADMISSION, - - - 50 CENTS.

**BALTIMORE & EAST SHORE RAIL ROAD CO.**  
SPECIAL EXCURSION TICKET.  
RETURN COUPON.  
Clairborne to Baltimore.  
Good only on date stamped on back.

*W. B. ...*  
Gen. Pass. Agt.



THE  
CLASS OF NINETY THREE  
requests the pleasure of your presence  
on second day, sixth month, 19th  
at 2.30 P.M.

Eighth Annual  
Championship Contests

Saturday, May 20, 1893  
2.30 O'CLOCK P. M.

Inter-collegiate  
Athletic . . . . .  
Association . . . . .

Whittierfield, Swarthmore.

of Pennsylvania,

9) 72

TWENTY-FIFTH  
FIELD MEETING  
OF THE  
Swarthmore College  
Athletic Association,  
WHITTIERFIELD,  
Saturday, May 13th,  
1893.

Twenty-fourth  
**FIELD \* MEETING**

OF THE

**SWARTHMORE COLLEGE  
Athletic Association.**

WHITTIERFIELD,

Saturday, May 14th,

1892.



**FOOT-BALL.**  
Daverford vs. Swarthmore,  
AT SWARTHMORE,  
Saturday, November 19, 1892.  
ADMISSION, 50 CENTS.  
Game called at 3 P. M.

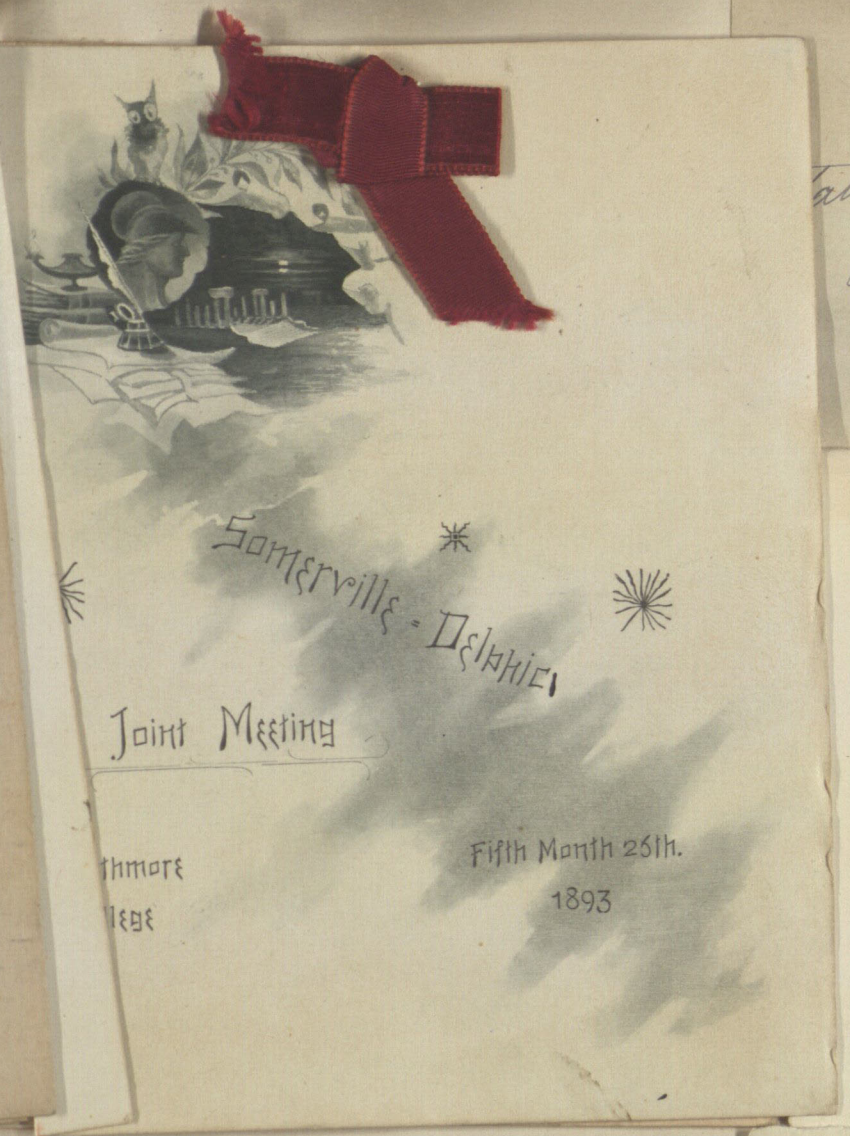

*William Dixon is requested to  
take a place temporarily at  
table No. 5 West side.  
Elij. Powell Bond.*



B. S. McILVAINE  
'92 Swarthmore—Hammer and Shot

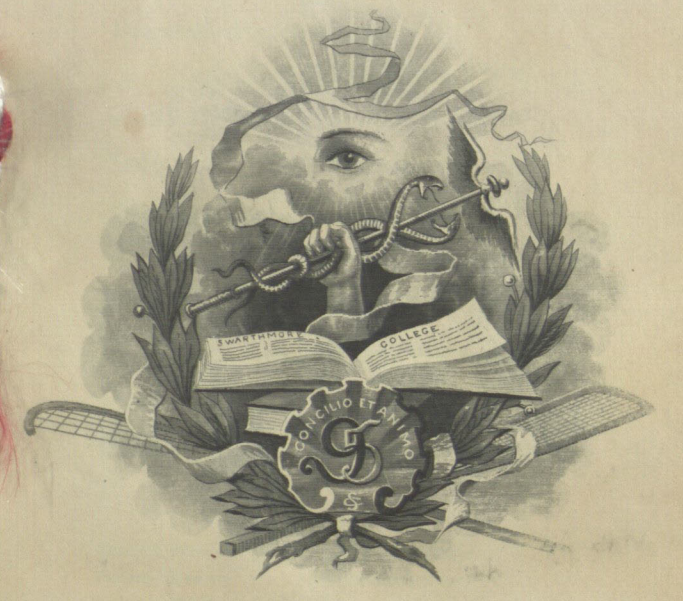

*Revere Ashmead & Co. Lit. Phila.*



1852  
  
 ΦΚΨ  
 Symposium  
 PENNA KAPPA CHAPTER  
 The Stratford - January 12th 1895



[May



ΦΚΨ  
 SYMPOSIUM  
 PA. KAPPA

HOTEL STENTON  
 JAN. 11th 1896

### CAMP SWARTHMORE.

Island Heights, N.J. 6-30 1893.

Annie A. Kirk  
 Violet Taylor Haines, K.K.Ψ "old maid."  
 Anna H. H. Harris, W. "Nan"  
 Emma Seal Chambers, K.K.Ψ Emma  
 H.C. Turner, ΦΚΨ - Curly -  
 Mary Amelia Hayes, K.K.Ψ Rufus  
 C. Talbot, ΦΚΨ - Pat -  
 Fannie Whitney Cheairs, K.K.Ψ - Cheerie  
 R. Caldwell, Manning, ΦΚΨ - Bob -  
 Jane C. Shaw, K.K.Ψ



Swarthmore College . . . .  
 . . . . Athletic Association  
**Foot Ball Season of 1891**  
 ADMIT BEARER.  
 Manager.



ΦΚΨ  
 SYMPOSIUM  
 ΦΚΨ  
 PENNA KAPPA  
 JANUARY 15th 1896

[May

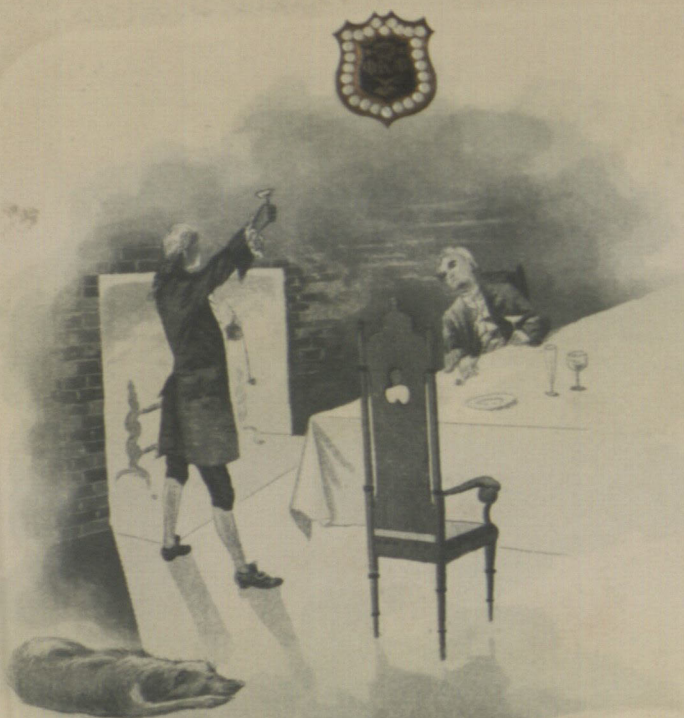

Ye TWELFTH ANNUAL SYMPOSIUM  
·Φ·Κ·Ψ·  
ΠENNA. KAPPA

January 12th  
1901

THE LEADING COMEDY

JANE



A Howling Success.

NEW YORK & LONDON

Jacob Lockwood



6559

# The Swarthmore Phi Psi

VOL. 23

JANUARY 10, 1931

NO. 1

## BROTHERS ASSEMBLE IN RECORD ATTENDANCE AT 1931 ALUMNI BANQUET

Inspiring Addresses by National President Bassett and A. Mitchell Palmer

The forty-third annual Pennsylvania Kappa banquet was the crowning event of a big Phi Psi week. Eleven new brothers initiated on Wednesday enjoyed their first banquet which was no exception to its forty-two predecessors in Phi Psi hilarity, spirit and enthusiasm.

Brother Dave Rowlands called festivities to order in the Bellevue's Kappahallowed Clover Room the evening of January 10th. A close to the record attendance with about eighty alums and an active chapter of close to forty was remarkable considering the depression and the number of six dollars lost in the market tumble.

All six of the Bellevue's home cooked courses were thoroughly enjoyed after which the new brothers were initiated into the mysteries of their first banquet cigar. Ha-cha music was donated by a trio of Willard Burton Alexander's melodians and cheers and close and open harmony by the assembled brethren aided their respective digestions.

Brother Ben Moore took the annual ride as goat but succeeded in weathering the abuse. Brothers Dawes and Skinner, of Hamburg Show fame, introduced the chapter and various familiar alumni brothers with aid of a boop-boop-adoop ha-cha baby grand. Brother Clem Biddle, Chapter G. P. gave a resume of chapter activities and how Pennsylvania Kappa is

(Continued on Page 2)



1931 Babies

## BITTER BATTLE ENDS AS KAPPA BEGETS BEVY OF BIG, BOUNCING BABY BOYS

Year's Rushing Efforts Crowned by Successful Pledging of Large Class

This past rushing season has been rather reminiscent of that red-coated individual of the great northwest, the Canadian Northwest Mounted Policeman who always "gets his man." Yes, we got our men, and what a great bunch they are; a class of which the active chapter and alumni can be justly proud. Collectively, they're great but individually—well, individually they're just a lot of green freshmen behind whose ears one can still detect traces of moisture. And now on to the boys—

WALTER T. BAKER, JR.

"Tink" is one of those ill-fated individuals who start life all wrong by taking a slide rule course in engineering. He hails from East Aurora, N. Y., and is the son of Walter T. Baker, class of 1906. "Tink" is the Adonis of the freshman class, and it is said that his manly beauty would show up to more advantage in a fine arts classroom that it does in the workshop. Too—it is rumored, how-

(Continued on Page 5)

## BROTHER ED BASSETT UNANIMOUSLY ELECTED NATIONAL PRESIDENT

Graduated in 1905; Served as National Treasurer Since 1926

Pennsylvania Kappa received one of the highest honors which has ever come to her, last June, at the 1930 G. A. C., held at White Sulphur Springs, Virginia, when Brother Edward Bassett was unanimously elected National President of Phi Kappa Psi.

Brother Bassett is a graduate of the class of 1905. His services to Pennsylvania Kappa have been of the highest order during these twenty-five years and have been highly appreciated by all the brothers of this chapter. His services

(Continued on Page 2)

## PHI PSI CAPTAINS

- Testwuide—Basketball ....1930-31
- Hicks—Football .....1931
- Rudy—Soccer .....1931
- Manager*
- Crider—Football .....1932

## PHI PSI LETTERMEN

|                 |                   |
|-----------------|-------------------|
| <i>Football</i> | <i>Lacrosse</i>   |
| Burton          | Joyce             |
| Sinclair        | Douglas           |
| Biddle          | <i>Track</i>      |
| Testwuide       | Lippincott        |
| Lippincott      | Altstaetter       |
| Hicks           | Biddle            |
| Schembs         | Hicks             |
| <i>Soccer</i>   | <i>Baseball</i>   |
| Rudy            | Schembs           |
| Joyce           | Burton            |
| Porter          | Sinclair          |
|                 | <i>Basketball</i> |
| Dawes           | Testwuide         |

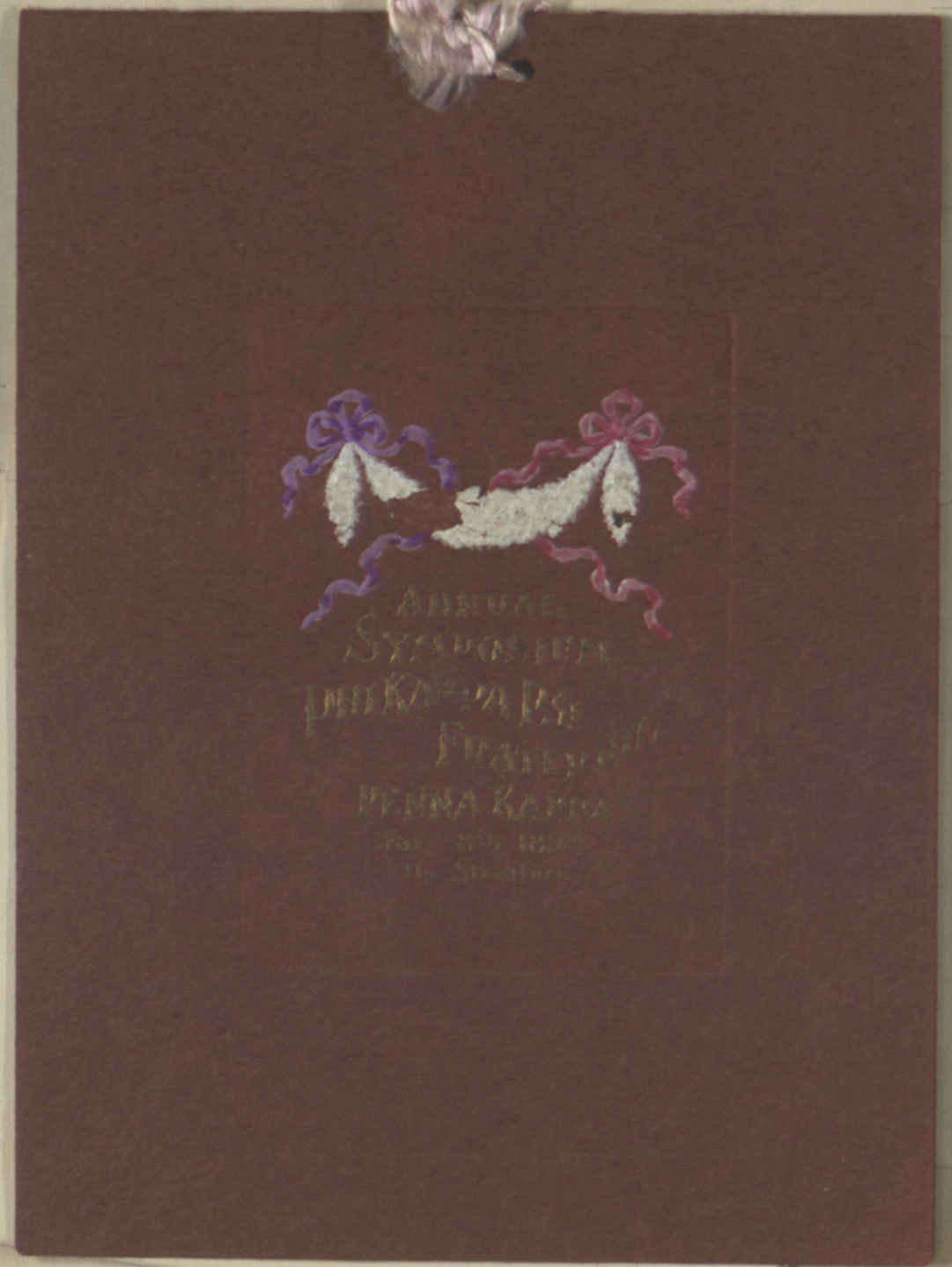

1931  
1899  
33

Our lines of Linoleums for the Spring of 1892 are ready for inspection and have already received the approval of the most discriminating buyers



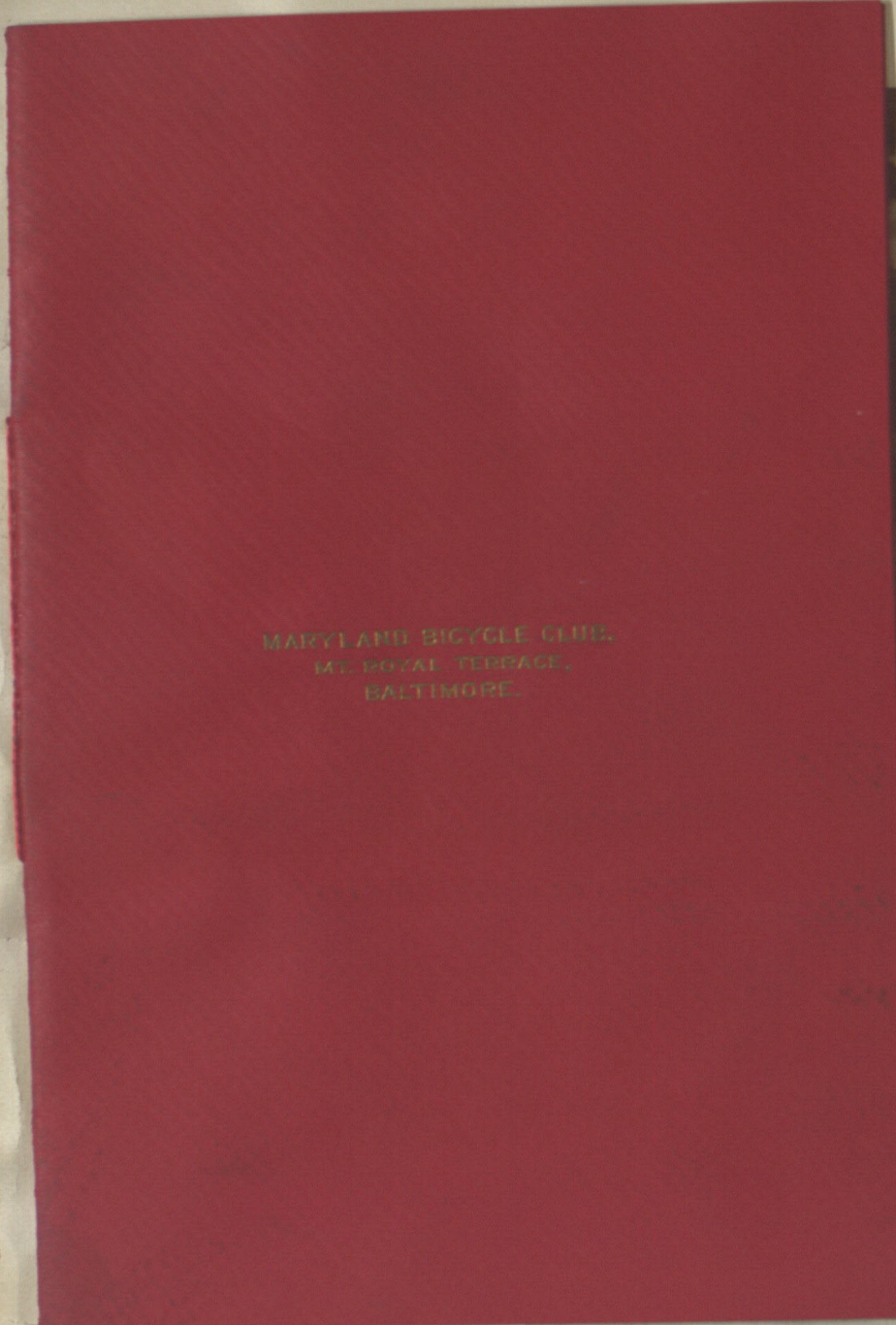

Johnson & Jaffray, Jones.



Della Fox.

PARKER HOUSE, BOSTON.

Designers and Card Stamps  
Laces, Bedding, and Feathers



OTT S. FURNITURE

AND HOLLERNA

COLORS, FINISH and WEARING QUALITY UNSURPASSED

ON ANY CONTINENT Factory and Salesroom, 124 Clinton Place NEW YORK

RICE  
r 22 line buttons  
\$7.50  
es and cutters  
d 36 line buttons  
so make  
ack Buttons

Bu

Clip

HER, SCHLEMMER &

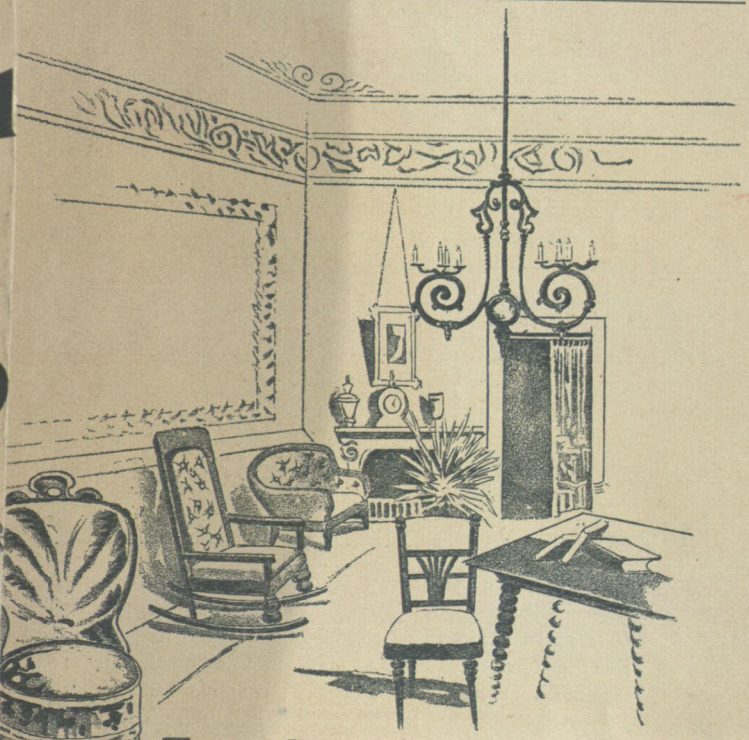

BISSELL  
Famou  
Carpet

THIS SCENE SPEAKS FOR ITSELF  
NOTHING SO WARM AND CHEERFUL AS MOHAIR UPHOLSTERY.

The best manufacturers of furniture are dis-  
rdering other fabrics and are using MOHAIR  
STILL MORE generally than ever before.

Why? Because our Plushes can be gotten in  
y coloring, and their durability is unquestioned.

Sold by all first-class upholstery jobbers,

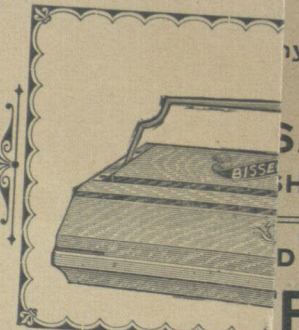

SANFORD MILLS PLUSHES  
HINGTON STREET BOSTON, MASS.

"VICTOR" CARPET WARPS

FARLEN

BISSELL WHOLESALE DEALER  
FOR HOTELS, TWICE

NEW FEATURE  
NE  
VALUABLE  
WILL BE CO

len Carpet Warps  
ite Yarns

BISSELL CAR  
GRAND RAPIDS  
HAMBU

WINES, COTTON BATTS, WADDING, HEDDLES,  
NOBBINS, REEDS, SPOOLS AND LOOM FIXTURES.

OF THE CELEBRATED BRO

PHILADELPHIA



BUTTON MACHINE

Make  
Your  
Own  
Buttons  
From  
pings

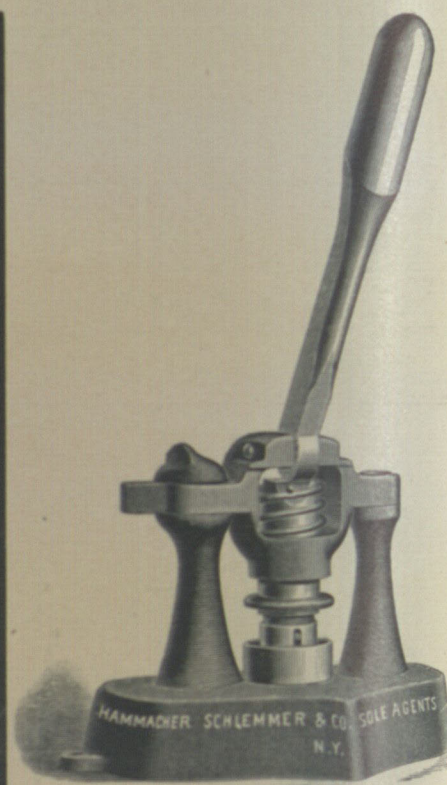

U. S. Patents { April 12, 1887.  
Dec. 20, 1887.

CO. Sole Agents, 209 Bowery, New York

SEASON OF 1892  
BISSELL'S  
Broom-Action  
Sweepers  
LEAD THE WORLD

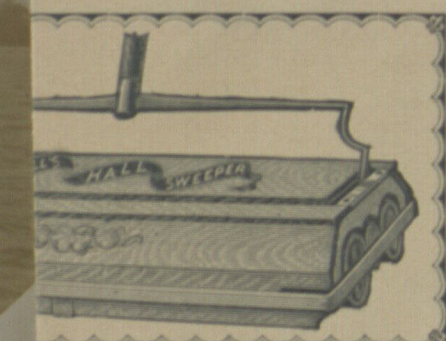

BISSELL'S HALL SWEEPER  
FOR HALLS AND LARGE HOUSES.  
THE ORDINARY SIZE.

NEW DEVICES,  
NEW WOOD  
IMPROVEMENTS  
CONTINUED DURING 1892.

PET SWEEPER CO.

NEW YORK LONDON PARIS  
BRG ROTTERDAM

BROOM-ACTION DEVICE. No Carpet Sweeper is perfect without



BISSELL'S COSMOPOLITAN  
HIGH GRADE,  
BROOM-ACTION, BEADED PAPER,  
NICKEL FINISH.



BISSELL'S GOLD MEDAL  
A SPECIAL SWEEPER,  
BROOM-ACTION, NICKEL FINISH.

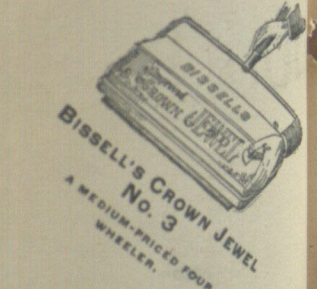

BISSELL'S CROWN JEWEL  
No. 3  
A MEDIUM-PRICED FOUR-  
WHEELER.

H. B. WIGGIN'S SONS

MANUFACTURERS OF  
Plain and Decorated  
Window  
Shades

SUN-FAST  
ROCKSONIA  
HOLLANDS  
AND HOLLLENA

COLORS, FINISH  
and  
WEARING  
QUALITY  
UNSURPASSED

ON ANY CONTINENT  
Factory and Salesroom, 124 Clinton Place  
NEW YORK



WHEN PLACING  
ORDERS  
FOR  
MOHAIR PLUSH

That you are getting CHASE'S GOAT BRAND,  
manufactured by Sanford Mills.

Our Plushes are made entirely of PURE  
MOHAIR.

We manufacture no inferior grades.

OUR ONE GRADE OF CRUSHED PLUSH IS THE STANDARD,  
ALL OTHERS ARE IMITATIONS.

We are the only manufacturers of Medium  
and High Grades of PLAIN Furniture Plushes in  
America.

Our Plushes are sold by all the leading Job-  
bers of Upholstery Goods.

L. C. Chase & Co.

SELLING AGENTS FOR SANFORD MILLS PLUSHES  
129 WASHINGTON STREET BOSTON, MASS.

SOLE MANUFACTURER OF "PRIZE" AND "VICTOR" CARPET WARPS

JOS. A. SEFFARLEN

COMMISSION AGENT AND WHOLESALE DEALER

Cotton, Linen and Woolen Carpet Warps  
Cotton and Jute Yarns

RAG CARPET WARPS made to Order on NEW and IMPROVED POWER MACHINERY.

AGENT FOR THE UNION WADDING CO. BATTS AND WADDING.

COMFORTS A SPECIALTY.

TWINES, COTTON BATTS, WADDING, HEDDLES,  
BOBBINS, REEDS, SPOOLS AND LOOM FIXTURES.

421 MARKET STREET, PHILADELPHIA



MARYLAND BICYCLE CLUB,  
141 PRINCE TERRACE,  
BALTIMORE.

# ONTARIO LONG LENGTH STAIR PADDING

Cheapest and Most Popular Now in Use.

## The Empress

DOUBLE BORDERED REVERSIBLE

## Spring Bed

(PATENTED)

THE only Spring Bed made in four sections and which provides an even centre, at all times.

No Sagging! Absolutely Noiseless!  
Easily Adjusted!

Contains 140 best tempered steel japanned springs, which cannot rust and will wear a lifetime. The Empress Spring Bed is guaranteed, and if it breaks will be replaced with a new one without charge. As the greatest strain on a spring bed is in the centre, the advantage of the Empress Bed with four sections can be readily appreciated. If the centre sags, by reversing the sections a level surface is again obtained, and the sagged portion is removed to the head or foot, where there is no strain. A child can reverse it.

PRICE, - - - \$5.00

TERMS—Two per cent. 10 days; net 30 days. F. o. b. Baltimore. Shipped knocked down.

### Patent Sanitary Feather Pillows and Bolsters

Composed of a bag of choicest live geese feathers surrounded by specially prepared purified elastic cotton felt, and then covered by fine quality ticking. Are equal to the best all live geese feather pillows and bolsters in softness, fullness and elasticity. Furnish an absolutely pure and clean bedding for the price of inferior mixed feather bedding. The felt prevents the feather stems or down from penetrating the ticking. The pillows and bolsters can be renovated when desired, as the feathers are in a bag separated from the felt.

Size of Pillows, 20x28; weight, 3 1/2 lbs. Price per Pair \$2.25  
Size of Bolsters, 17x4 ft. 10 in.; weight 6 1/2 lbs. Price, Each, \$2.00

TERMS—Two per cent. 10 days; net 30 days. F. o. b. Baltimore.

### Patent Sanitary Moss and Felt Pillows and Bolsters

Composed of alternate layers of the highest grade LOUISIANA MOSS and ELASTIC COTTON FELT; makes a bedding as soft and elastic as the finest feathers.

Pillows, size 18x28; weight, 3 1/2 lbs. Per Pair, \$1.75  
Bolsters, size 17x4 ft. 10 in.; weight, 6 1/2 lbs. Each, \$1.50

TERMS—Two per cent. 10 days; net 30 days, f. o. b. Baltimore.

SOLE MANUFACTURERS AND PATENTEES

Baltimore Steam Quilt Works, **M. H. MARCUS & BRO.**

PROPRIETORS.

Office and Main Works: CENTRAL AVE. and BANK ST.  
Salesroom: 227 N. Howard St. Warehouse: 609 & 611 S. Caroline St.

BALTIMORE, MD.

Preparing Mills: CALVERTON, MD.

## Pabst & Co.

GEORGE PABST  
F. T. BECKER

MANUFACTURERS OF  
Window Shades and  
Shade Cloth

TELEPHONE  
2222

Trimmings,  
Fringes, etc

Brass and Wood

Curtain Poles

Office and Factory

1102-1108 Noble St., Philadelphia, Pa.

Binns Patent Ready-made Sash-cords

BINNS PATENT BAND CO.,  
FIFTH, BERKS AND MANOR STREETS, PHILADELPHIA

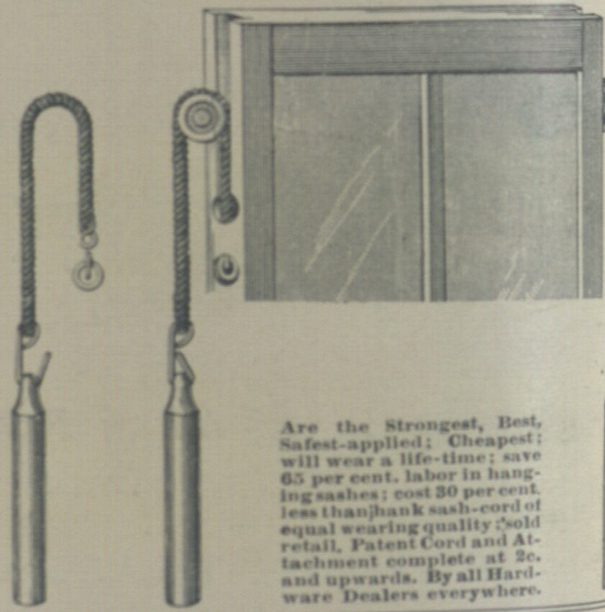

Are the Strongest, Best, Safest-applied; Cheapest; will wear a life-time; save 65 per cent. labor in hanging sashes; cost 50 per cent. less than hand sash-cord of equal wearing quality; sold retail, Patent Cord and Attachment complete at 2c. and upwards. By all Hardware Dealers everywhere.

### Maurice O'Brien & Son

MANUFACTURERS OF

## UPHOLSTERY TRIMMINGS

FRINGES, TASSELS, LOOPS, CORDS, ETC.  
FINE DRAPERY TRIMMINGS

30 & 32 WEST THIRTEENTH STREET, NEW YORK

### F. H. LAPSLEY & BRO.

MANUFACTURERS AND IMPORTERS OF

## WINDOW SHADES AND HOLLANDS

Mosquito Canopies, Fringes and Fixtures

Table and Floor Oil-Cloths

12 S. CHARLES STREET, BALTIMORE, MD.

### GEORGE S. COX, MANUFACTURER

Turkish Towels, Fancy Tidies, Silk Cord, Dress and Upholstery Trimmings, Damask Table Covers, etc. Turkish Fancy Jacquard Tidies, Turkish Bath Towels Bleached, Plain and Striped. Silk, Cotton and Tinsel Madras Tidies

NOVELTIES TO ORDER A SPECIALTY.

COR. CAMBRIA AND ORMES STREETS, PHILADELPHIA

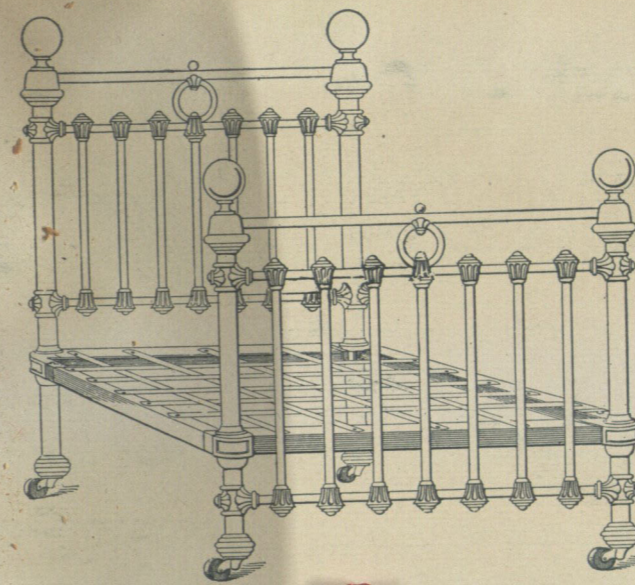

No.

This fancy iron bed, japanned white, brass top rods, heavy brass knobs, etc., \$78.00 per dozen, net, assorted sizes, F. O. B. New York.

## Brass and Iron Bedsteads

MANUFACTURERS

Metallic furniture is to be preferred. An incomparable variety.

NEW DESIGNS IN

for town and country residences. Also manufacturers of a

## Hoskins & Sons

Adjoining Tiffany's, W.

We can offer a very strong iron bedstead.

CATALOGUES

## UPHOLSTERY

## PORTIERS

## COVERS

HIGH CLASS  
NOVELTIES

## E. S.

ARABIAN, ANTOINETTES,  
TURBANS, MUSLINS, ETC.

# DOWN CUSHIONS

We manufacture all classes of goods of which DOWN forms a part

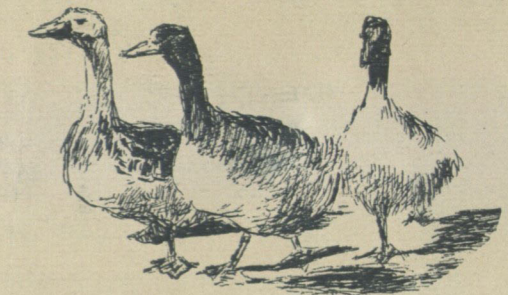

WE MAKE CUSHIONS WITH

## Cambrie Covers, Satine, Silk and Cotton

OF EVERY KIND, SHAPE AND DESCRIPTION

our specialties for the Spring are as follows:

16 x 16 figured Satine, ruffled edge, \$10.00 dozen

12.00 "

15.00 "

19.80 "

& CO.  
New York City

FORTY-THIRD  
ANNUAL BANQUET  
PHI KAPPA PSI  
PENNSYLVANIA KAPPA CHAPTER

SATURDAY, JANUARY TENTH  
NINETEEN THIRTY-ONE

THE BELLEVUE-STRATFORD  
PHILADELPHIA

UNRIVALLED  
PERFORMANCES OF

## ACE

## INS

WAY

NEW YORK



LEADING MANUFACTURERS OF  
**DRAPERY BRASS GOODS**  
FOR THE UPHOLSTERY TRADE

SALESROOMS { 62 WALKER STREET, NEW YORK  
83 LINCOLN STREET, BOSTON  
188 WABASH AVENUE, CHICAGO

FACTORY  
WATERBURY, CONN.

**PENN SHADE CLOTH CO.**



Manufacturers of the  
**PENN**  
Hand Made  
**CAMBRIC and TIOGA**  
Shade Cloth, etc.  
For Sale by leading Jobbers  
23 N. THIRTEENTH ST.  
PHILADA., PA.

**EUGENE H. HILL,**  
Designing and Card Stamping  
For all Carpetings.  
181 West Cumberland St., Philada.  
ARTISTIC NOVELTIES IN INGRAINS.

**WILLIAM HUNTER, JR., & CO.**  
MANUFACTURERS OF  
**Cotton and Silk Furniture Gimps  
and Cable Cords**  
Office and Factory: S. E. cor. York and Mascher Sts.  
PHILADELPHIA, PA.  
SEND FOR SAMPLES AND PRICES.

**Lyons Silk and  
Tapestry Co.**

WAVEHLY MILLS  
PATERSON, N. J.  
MANUFACTURERS OF  
**Upholstery Fabrics,  
Silk Curtains, etc.**  
SOLE AGENTS  
**W. G. HITCHCOCK & CO.**  
483 AND 485 BROOME ST., NEW YORK

**N. C. DUNN**

SUCCESSOR TO M. GOULD'S SONS & CO.,  
MANUFACTURER OF  
**Curtain Poles, Upholsterer's Hardware.  
STAIR RODS**  
AND  
**Artistic Brass Work**  
NOS. 6 AND 8 NORTH SIXTH STREET  
PHILADELPHIA

MASSACHUSETTS  
**MOHAIR PLUSH CO.,**

MANUFACTURERS OF  
**Furniture and Railroad Plushes.**  
OFFICE: 86 FRANKLIN STREET,  
BOSTON, MASS.

W. H. Dumbell  
**DUMBELL & WILKINS**  
MANUFACTURERS' AGENTS  
J. F. Wilkin  
WE REPRESENT  
**THE PHILADELPHIA MANUFACTURING CO.**  
Upholstery Goods, Chenille Curtains and Covers  
**Cotton and Silk Curtains, Gimps  
Cords and Lace Curtains**  
57 LEONARD STREET, NEW YORK